This is a digital copy of a book that was preserved for generations on library shelves before it was carefully scanned by Google as part of a project to make the world's books discoverable online.

It has survived long enough for the copyright to expire and the book to enter the public domain. A public domain book is one that was never subject to copyright or whose legal copyright term has expired. Whether a book is in the public domain may vary country to country. Public domain books are our gateways to the past, representing a wealth of history, culture and knowledge that's often difficult to discover.

Marks, notations and other marginalia present in the original volume will appear in this file - a reminder of this book's long journey from the publisher to a library and finally to you.

Usage guidelines

Google is proud to partner with libraries to digitize public domain materials and make them widely accessible. Public domain books belong to the public and we are merely their custodians. Nevertheless, this work is expensive, so in order to keep providing this resource, we have taken steps to prevent abuse by commercial parties, including placing technical restrictions on automated querying.

We also ask that you:

+ *Make non-commercial use of the files* We designed Google Book Search for use by individuals, and we request that you use these files for personal, non-commercial purposes.
+ *Refrain from automated querying* Do not send automated queries of any sort to Google's system: If you are conducting research on machine translation, optical character recognition or other areas where access to a large amount of text is helpful, please contact us. We encourage the use of public domain materials for these purposes and may be able to help.
+ *Maintain attribution* The Google "watermark" you see on each file is essential for informing people about this project and helping them find additional materials through Google Book Search. Please do not remove it.
+ *Keep it legal* Whatever your use, remember that you are responsible for ensuring that what you are doing is legal. Do not assume that just because we believe a book is in the public domain for users in the United States, that the work is also in the public domain for users in other countries. Whether a book is still in copyright varies from country to country, and we can't offer guidance on whether any specific use of any specific book is allowed. Please do not assume that a book's appearance in Google Book Search means it can be used in any manner anywhere in the world. Copyright infringement liability can be quite severe.

About Google Book Search

Google's mission is to organize the world's information and to make it universally accessible and useful. Google Book Search helps readers discover the world's books while helping authors and publishers reach new audiences. You can search through the full text of this book on the web at `http://books.google.com/`

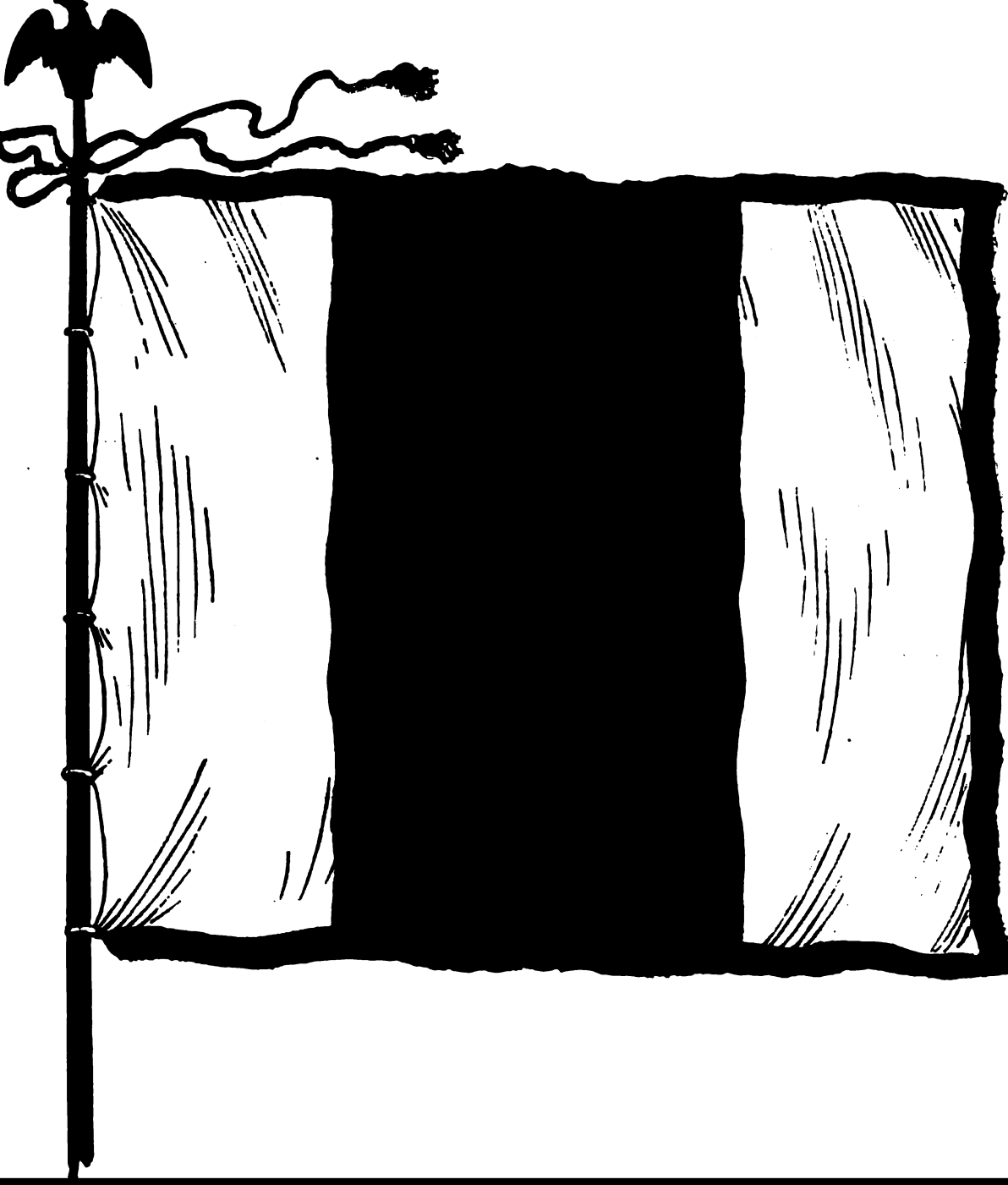

Register of the Society of Sons of the Revolution in the State ...

Sons of the Revolution.
Missouri Society, Sons of the Revolution

Digitized by Google

Presented by

Missouri Soc. Sons of the Revolution

to the

New York Public Library

Digitized by Google

Sons of the Rev. - Missouri.

(Registration 1304 20)

Digitized by Google

Digitized by Google

THE
NEW YORK
PUBLIC LIBRARY
Astor, Lenox and Tilden
Foundations.
1907

Digitized by Google

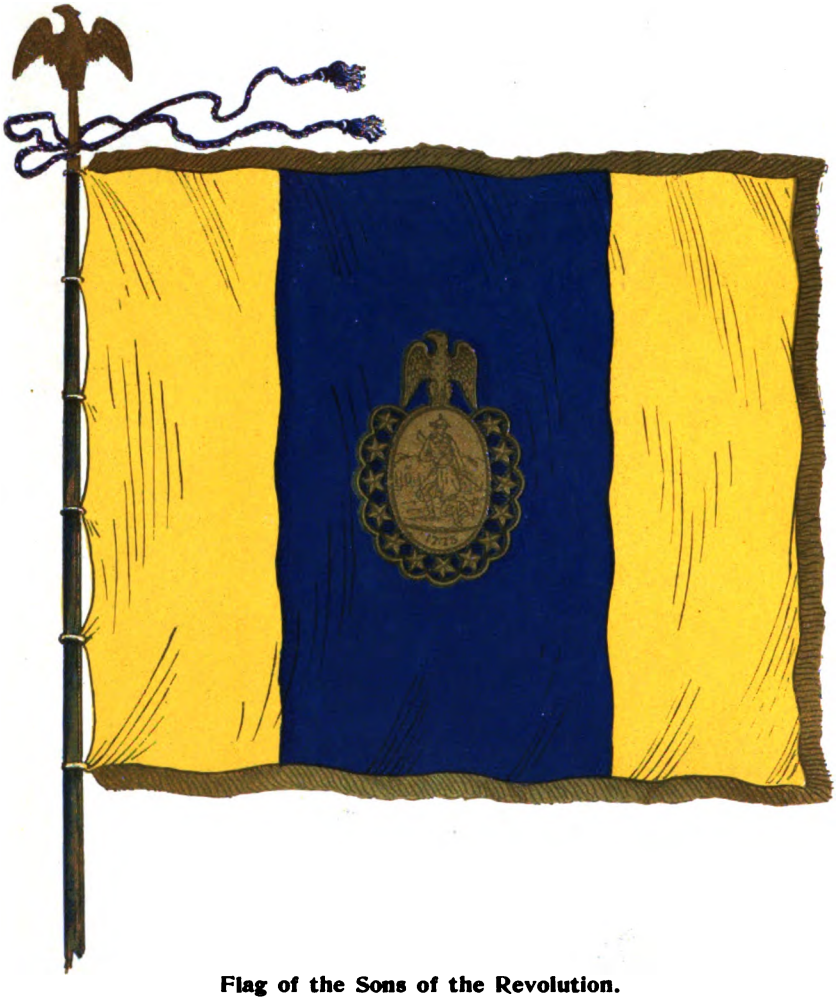

Flag of the Sons of the Revolution.

Adopted by the General Society, April 4th, 1891.

Digitized by Google

REGISTER

IN THE

State of Missouri.

19 4 1906.

Digitized by Google

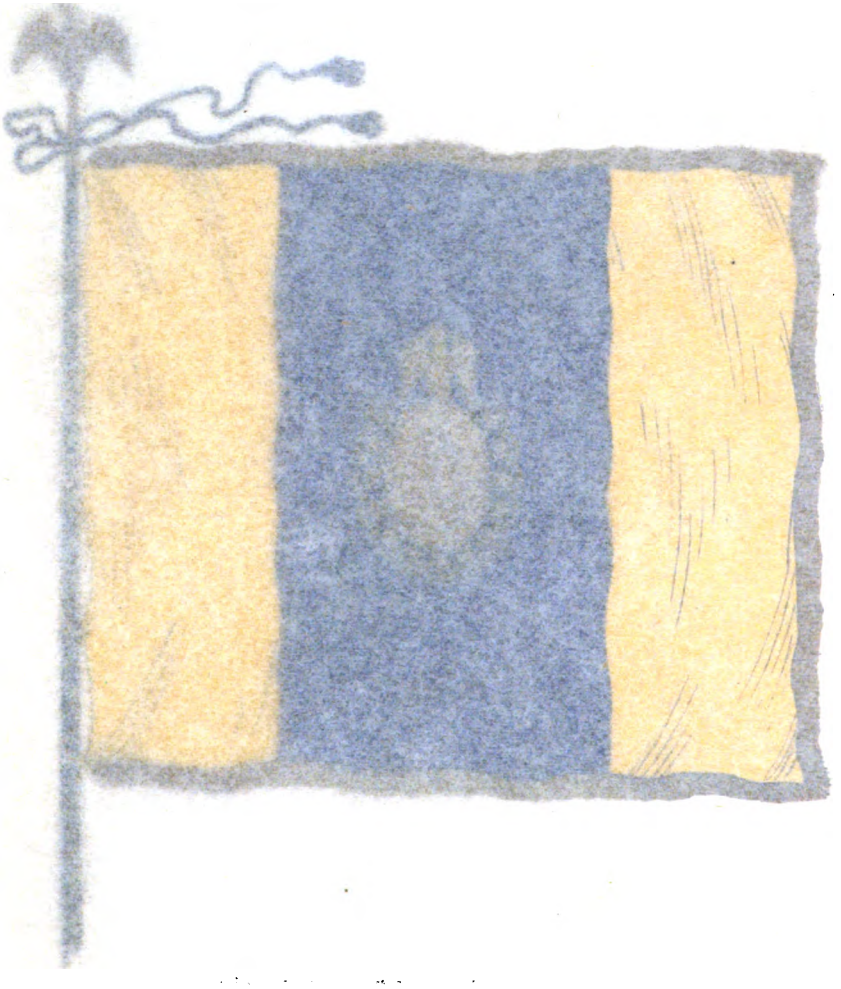

Digitized by Google

REGISTER

OF THE

Society of Sons of the Revolution

IN THE

State of Missouri.

1904-1906.

H.S.

Digitized by Google

Compiled by Henry Cadle,
Secretary.

THE
NEW YORK
PUBLIC LIBRARY
Astor, Lenox and Tilden
Foundations.
1907

18699

Press of
Woodward & Tiernan Printing Company
St. Louis

Digitized by Google

Founders, Officers, Etc.

Digitized by Google

Digitized by Google

FOUNDERS.

The Missouri Society Sons of the Revolution was organized at the Lindell Hotel, St. Louis, February 22, 1894, by Henry Cadle, who had undertaken its promotion at the request of Mr. John Hone, of New York, Chairman of the Committee of the General Society on New Organizations, with the following members, whose applications for membership had been approved by Mr. James Mortimer Montgomery, General Secretary. These original members are known as the

Founders of the Missouri Society.

*ALVORD, HON. DANIEL SMITH.
*ALVORD, RAYMOND LLOYD.
ALLISON, JAMES WILLIAM.
*BLAIR, JAMES LAWRENCE.
†BLAIR, GIST.
CADLE, HENRY.
†CUSHMAN, ANDREW FRANK.
CUSHMAN, DR. GEORGE HENRY.
†CUSHMAN, JOSEPH ARTEMUS.
†CLOSE, FREDERICK DEWOLF.
DELAFIELD, WALLACE.
*EWING, HON. HENRY WATKINS.
FLEET, COL. ALEXANDER FREDERICK.
†FOOTE, REV. HENRY LEWIS.
GREEN, DR. JOHN.
*HARDING, GENERAL JAMES.
†HARDING, GEORGE STANLEY.
†HARDING, CHESTER.
†HARDING, EUGENE FAUNTLEROY CORDELL.

* Deceased. † Membership has ceased.

Digitized by Google

*HITCHCOCK, HON. HENRY.
HITCHCOCK, HON. ETHAN ALLEN.
HITCHCOCK, GEORGE COLLIER.
HOCKADAY, ROLLINS MILLS.
HYDE, HON. IRA BARNES.
†LOCKWOOD, LIEUT. JOHN ALEXANDER, U. S. A.
MINER, EDGAR SAMUEL.
MINER, WILLIAM AVERY.
POST, DR. MARTIN HAYWARD.
*POST, TRUMAN AUGUSTUS.
†PRESTON, THOMAS JEFFERSON.
*ROLLINS, CAPTAIN JAMES HICKMAN, U. S. A.
ROLLINS, HON. CURTIS BURNAM.
ROLLINS, GEORGE BINGHAM.
ROLLINS, EDWARD TUTT.
ROLLINS, HAMILTON BOWMAN.
†ROBERTS, JAMES MONTGOMERY.
*SLOAN, EWING McGREADY.
†SLOAN, HON. CHARLES WILLIAM.
SLOAN, DR. ROBERT TARLTON.
SHULTZ, HON. CHAUNCEY FORWARD.
SHULTZ, JOHN ANDREW JACKSON.
TUTTLE, RT. REV. DANIEL SYLVESTER.
TUTTLE, HERBERT EDWARD.
†TUTTLE, ARTHUR LEMUEL.
†TIPTON, SAMUEL LINDLY.
WYMAN, HENRY PURKITT.
†WYMAN, CHARLES HADLEY.

---

* Deceased. † Membership has ceased.

Digitized by Google

OFFICERS
OF
THE GENERAL SOCIETY.
1905-1908.

General President.

HON. JOHN LEE CARROLL, LL. D., ELLICOTT CITY,
Of the Maryland Society.

General Vice-President.

GARRETT DORSETT WALL VROOM, LL. D., TRENTON,
Of the New Jersey Society.

Second General Vice-President.

WILSON GODFREY HARVEY, CHARLESTON,
Of the South Carolina Society.

General Secretary.

JAMES MORTIMER MONTGOMERY, 102 FRONT STREET, NEW YORK,
Of the New York Society.

Assistant General Secretary.

WILLIAM HALL HARRIS, 216 ST. PAUL STREET, BALTIMORE,
Of the Maryland Society.

General Treasurer.

RICHARD McCALL CADWALADER, 133 S. 12TH STREET, PHILADELPHIA,
Of the Pennsylvania Society.

Assistant General Treasurer.

HENRY CADLE, BETHANY,
Of the Missouri Society.

General Registrar.

WALTER GILMAN PAGE, 310 FENWAY STUDIOS, BOSTON,
Of the Massachusetts Society.

General Historian.

HON. HOLDRIDGE OZRO COLLINS, LOS ANGELES
Of the California Society.

General Chaplain.

REV. THOMAS EDWARD GREEN, D. D., CHICAGO,
Of the Iowa Society.

Digitized by Google

SONS OF THE REVOLUTION
IN THE
State of Missouri.

Instituted February 22, 1894.

OFFICERS:
ELECTED FEBRUARY 22, 1906.

President.
RT. REV. DANIEL SYLVESTER TUTTLE, D. D., LL. D., St. Louis
Bishop of Missouri.

Vice-President.
LIEUTENANT-GENERAL JOHN COALTER BATES, U. S. A.

Second Vice-President.
ROBERT McCULLOCH, St. Louis.

Third Vice-President.
COLONEL JAMES HAMILTON McCORD, N. G. M., St. Joseph.

Fourth Vice-President.
CYRUS SYKES CRANE, Kansas City.

Secretary.
HENRY CADLE, Bethany.

Assistant Secretary.
GEORGE TURNER PARKER, St. Louis.
Southeast Corner Broadway and Locust Streets.

Registrar.
EDMUND SPRAGUE BIGELOW, Kansas City.

Treasurer.
CHARLES McINTOSH CUTHBERT, St. Louis.
817 N. Second Street.

Chaplain.
REV. CLARENCE WALWORTH BACKUS, D. D., Kansas City, Kansas.

Historian.
PROF. EDWARD MARTIN SHEPARD, Sc., D., Springfield.

Marshal.
EDWARD FISHER JACKSON, St. Louis.

Board of Managers.
RT. REV. DANIEL S. TUTTLE, D. D.,
HENRY CADLE,
CHARLES McINTOSH CUTHBERT,
LEE WILEY GRANT,
WILLIAM HENRY GREGG, JR.,
ROBERT MORRIS HUBBARD,
HON. JOHN HENRY TERRY,
JAMES NEWTON BROWN,
LIEUT.-GEN. JOHN C. BATES, U. S. A.,
WILLIAM KEENEY BIXBY,
HERBERT PERRY WRIGHT,
HON. CHESLEY AUGUSTUS MOSMAN,
CHARLES DAVID PARKER,
CHARLES AZARIAH PUGSLEY,
CHARLES BLOOMFIELD EDGAR,
WILLIAM CULLEN MORRIS.

Delegates to General Society.
HON. JOSEPH VAN CLIEF KARNES,
FRANK MAYNARD HOWE,
HON. ROBERT THOMPSON VAN HORN,
CHARLES CHRISTOPHER JACKSON,
EWING HILL.

Alternates.
DR. CASSIUS MARCELLUS RILEY,
HENRY LEVERETT CHASE,
CHARLES WILLIS ALBAN,
ROYALL HILL SWITZLER,
CEVEDRA D. BLAKE.

Digitized by Google

OFFICERS

OF THE

Kansas City Chapter

SONS OF THE REVOLUTION.

(AUXILIARY TO THE STATE SOCIETY.)

Organized January 17, 1895.

Elected October 19, 1905.

President.

HON. HENRY LONG McCUNE.

Vice-President.

CYRUS SYKES CRANE.

Secretary.

HERBERT PERRY WRIGHT.

Treasurer.

HARRY THOMAS ABERNATHY.

Chaplain.

REV. ALBERT BUSHNELL, D. D.

Board of Managers.

CHARLES ANDREW BROCKETT,
ROBERT SLIDELL RODGERS,
WALTON NORWOOD MOORE,
JAMES MITCHELL COBURN,
EDWIN McKAIG CLENDENING,
KELLY BRENT.

Digitized by Google

OFFICERS

OF THE

St. Joseph Chapter

SONS OF THE REVOLUTION.

(AUXILIARY TO THE STATE SOCIETY.)

Organized November 30, 1896.

President.

HON. CHESLEY AUGUSTUS MOSMAN.

Vice-President.

ROSCOE MORROW BACHELLER.

Secretary.

WILLARD ELMER BURNETT.

Treasurer.

DUDLEY GRAVES WOODARD.

Board of Managers.

HENRY KIRKE WHITE,
EUGENE DUDLEY MCALLISTER,
JAMES HENRY PARKER, JR.,
STOUGHTON WALKER,
COL. JAMES HAMILTON MCCORD,
DR. HENRY JACQUES RAVOLD,
HENRY LEWIS GEORGE,
MANFRED MOSES RIGGS.

Digitized by Google

CONSTITUTION

OF THE

SOCIETY OF SONS OF THE REVOLUTION

IN THE

STATE OF MISSOURI.

PREAMBLE.

WHEREAS, It has become evident from the decline of proper celebration of such national holidays as the Fourth of July, Washington's Birthday, and the like, that popular interest in the events and men of the War of the Revolution is less than in the earlier days of the Republic; and—

WHEREAS, This lack of interest is to be attributed not so much to the lapse of time as to the neglect on the part of descendants of Revolutionary heroes to perform their duty of keeping before the public mind the memory of the services of their ancestors, and of the times in which they lived, and of the principles for which they contended—

Therefore, THE SOCIETY OF THE SONS OF THE REVOLUTION has been instituted to perpetuate the memory of the men who, in Military, Naval or Civil service, by their acts or counsel achieved American Independence; to promote and assist in the proper celebration of the anniversaries of Washington's Birthday, the Battles of Lexington and Bunker Hill, the Fourth of July, the Capitulations of Saratoga and Yorktown, the Formal Evacuation of New York by the British Army on the 3d of December, 1783, as a relinquishment of territorial sovereignty, and other prominent events relating to or connected with the War of the Revolution; to collect and secure for preservation the manuscript rolls, records and other documents and memorials relating to that war; to inspire among

Digitized by Google

the members and descendants a patriotic spirit of their forefathers; to inculcate, in the community in general, sentiments of nationality, and respect for the principles for which the patriots of the Revolution contended; to assist in the commemorative celebration of other great historical events of national importance, and to promote social intercourse and the feeling of fellowship among its members.

ARTICLE I.

NAME OF SOCIETY.

The Society shall be known by the name, style and title of SOCIETY OF SONS OF THE REVOLUTION, IN THE STATE OF MISSOURI.

ARTICLE II.

OBJECTS.

The objects of the Society are social, educational and patriotic, and the Society is formed for the particular purpose of perpetuating the memory of the men, who in military, naval and civil service of the Colonies, and of the Continental Congress, by their acts or counsel achieved the independence of the country, and to further the proper celebration of the anniversaries of the birthday of Washington, and prominent events connected with the War of the Revolution; to collect and secure for preservation the manuscripts, records and other documents relating to that period; to inspire the members of the Society with the patriotic spirit of their forefathers, and to promote the feeling of fellowship among its members.

ARTICLE III.

MEMBERSHIP.

Any male person above the age of twenty-one years shall be eligible to membership in this Society, who is descendant from an ancestor as the *propositus,* who, either as a military, naval

Digitized by Google

or marine officer, soldier, sailor or marine, or official in the service of any one of the thirteen original Colonies or States, or of the National Government representing or composed of those Colonies or States, assisted in establishing American Independence, during the War of the Revolution, between the 19th day of April, 1775, when hostilities commenced, and the 19th day of April, 1783, when they were ordered to cease.

Provided, That when the claim of eligibility is based on the service of an ancestor in the Minutemen or Militia, it must be satisfactorily shown that such ancestor was actually called into the service of the State or United States, and performed garrison or field duty; and—

Provided further, That when the claim of eligibility is based on the service of an ancestor as a sailor or marine, it must in like manner be shown that such service was other than shore duty, and regularly performed in the Continental navy, or the navy of one of the thirteen original States, or on an armed vessel, other than a merchant ship, which sailed under letters of marque and reprisal, and that such ancestor of the applicant was duly enrolled in the ship's company, either as an officer, seaman, or otherwise than as a passenger; and—

Provided further, That when the claim of eligibility is based on the service of an ancestor as an official, such service must have been performed in the civil service of the United States, or of one of the thirteen original States, and must have been sufficiently important in character to have rendered the official specially liable to arrest and imprisonment, the same as a combatant, if captured by the enemy, as well as liable to conviction of treason against the Government of Great Britain.

In the construction of this article the volunteer Aides-de-Camp of General Officers in Continental service who were duly announced as such, and who actually served in the field during a campaign, shall be comprehended as having performed qualifying service.

The Civil Officials and Military forces of the State of Vermont during the War of the Revolution shall also be compre-

Digitized by Google

hended in the same manner as if they had belonged to one of the thirteen original States.

No service of an ancestor shall be deemed as qualifying service for membership in this Society where such ancestor, after assisting in the cause of American Independence, shall have subsequently either adhered to the enemy, or failed to maintain an honorable record throughout the War of the Revolution.

No person shall be admitted as a member of this Society unless he be eligible under one of the provisions of this article, and unless of good moral character, and adjudged worthy of becoming a member.

ARTICLE IV.

OFFICERS.

The officers of this Society shall be a President, and four Vice-Presidents, a Secretary, Assistant Secretary, a Registrar, a Treasurer and a Chaplain, who shall be chosen by ballot from among the members thereof, annually, to serve for the term of one year, and until their successors are elected and qualified.

ARTICLE V.

BOARD OF MANAGERS.

The Board of Managers of the Society shall be sixteen in number, namely, the President, the First Vice-President, the Treasurer and Secretary, *ex-officio,* and twelve others, who shall be chosen by ballot from among the members of the Society annually, to serve for the term of one year, and until their successors are elected and qualified. The Board shall have power to fill vacancies occurring in their own number.

ARTICLE VI.

ADMISSION OF MEMBERS.

Every application for membership shall be made in writing, subscribed by the applicant, and approved by two members

Digitized by Google

over their signatures. Applications shall contain or be accompanied by proof of eligibility, and such application and proofs shall be submitted to the Board of Managers, who shall have full power to determine the qualifications of the applicant.

Payment of the initiation fees and subscription to the declaration required by the Constitution of this Society shall be prerequisites of membership.

ARTICLE VII.

DECLARATION.

Every member shall declare upon honor that he will endeavor to promote the purposes of this institution, and observe the Constitution and By-Laws of this Society, and if he be a citizen of the United States, shall declare that he will support the Constitution of the United States; such declaration shall be in writing, and subscribed by the member making it.

ARTICLE VIII.

INSTITUTION CONSIDERED AND SUBJECTS PROHIBITED.

At every meeting the purposes of the institution will be fully considered, and the best measures to promote them adopted, but no question involving religious doctrine, or the party politics of the day within the United States, shall ever be discussed or considered in any meeting of this Society.

ARTICLE IX.

COMMEMORATIONS.

It shall be a standing regulation that the members shall, when practicable, hold a commemorative celebration, and dine together at least once in every year.

Digitized by Google

ARTICLE X.

SEAL.

The seal of the Society of the SONS OF THE REVOLUTION shall be one and seven-eighths of an inch in diameter, and shall consist of the figure of a Minuteman in Continental uniform, standing on a ladder, leading to a belfry, and holding in his left hand a musket and an olive branch, and grasping in his right hand a bell rope; above the cracked Liberty Bell, issuing therefrom a ribbon, bearing the motto of the SONS OF THE REVOLUTION, *"Exegi Monumentum Aere Perennius;"* across the top of the ladder on the ribbon the figures "1776," and at the left of the Minuteman, and also on a ribbon, the figures "1883"—the year of the Centennial Commemoration of the permanent evacuation of the British Army of American territory; the whole encircled by a band three-eighths of an inch wide, thereon at the top thirteen stars of five points each, and at the bottom the legend "SONS OF THE REVOLUTION," the following being a fac-simile thereof:

The Secretary shall be the custodian of the seal, which shall be identical in every particular with this description.

Digitized by Google

ARTICLE XI.

INSIGNIA.

The insignia of the SONS OF THE REVOLUTION shall consist of a badge pendant from the ribbon by a ring of gold.

The badge shall be elliptical in form, with escaloped edges one and one-quarter inches in length, and one and one-eighth inches in width, the whole surmounted by a gold eagle with wings displayed inverted. On the obverse side a medallion of gold in the center, elliptical in form, bearing on its face the figure of a soldier in Continental uniform, with musket slung; beneath, the figures "1775"; the medallion surrounded by thirteen raised gold stars of five points each upon a border of dark blue enamel.

On the reverse side, in the center, a medallion corresponding in form to that on the obverse and also in gold, bearing on its face Houdon's Portrait of Washington in bas relief, encircled by the legend "SONS OF THE REVOLUTION." Beneath, the figures "1883," and upon the reverse of the eagle the number of the particular badge engraved; the medallion surrounded by a plain gold border conforming in dimensions to the obverse, upon which members may have their names engraved in script.

The ribbon shall be dark blue, ribbed and watered, edged with buff, one and one-half inches wide and one and one-half inches in displayed length.

The insignia shall be worn by the members conspicuously and only on the left breast on all occasions, when they shall assemble as such for any stated purpose or celebration. The badge shall never be worn as an article of jewelry.

The Treasurer of the Society shall procure and issue the insignia to the members, and shall keep a record of all issued by him. Such insignia shall be returned to the Treasurer of the Society by any member who may formally withdraw, or resign, or be expelled, but otherwise it shall be deemed an heirloom.

Digitized by Google

No member shall receive more than one badge, unless to replace one, the loss or destruction of which shall first be satisfactorily established, the following being a fac-simile of such insignia:

OBVERSE.

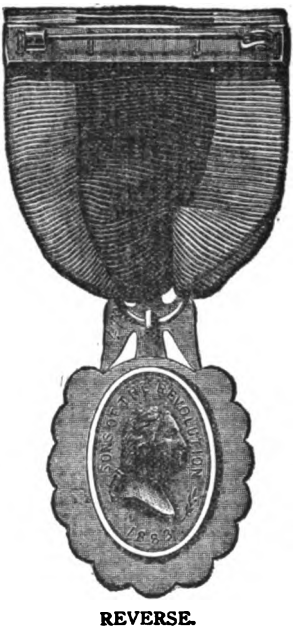

REVERSE.

On occasions other than the meetings for any stated purpose or celebration, members may wear a rosette of the prescribed ribbon and pattern in the upper button hole of the left lapel of the coat.

The Treasurer shall procure and issue the rosettes to members.

The following being a fac-simile of the same, which shall not exceed fifteen millimetres in diameter:

ROSETTE.

Digitized by Google

ARTICLE XII.

LOCAL CHAPTERS.

Whenever twelve or more members of the Society in any city in the State shall petition the Board of Managers for permission to organize a local Chapter, the Board may authorize the Secretary to organize the petitioners into a Chapter. The Chapter being auxiliary to the State Society, and to be at all times under its control, and to have the following officers: A President, Vice-President, Secretary, Treasurer, and a Board of Managers of six.

Membership in a State Society shall first be necessary to membership in a Chapter. The Chapters shall have power to adopt By-Laws for their government, but these By-Laws shall be first approved by the Board of Managers of the State Society.

ARTICLE XIII.

ALTERATIONS AND AMENDMENTS.

No alteration or amendment of the Constitution of this Society shall be made unless notice thereof be duly given in writing, signed by the member proposing the same, at a meeting of the Society, and unless the same shall be adopted at a subsequent meeting held at least thirty days after such notice, by a vote of three-fourths of the members present, and in the notices issued for such meeting the fact shall be stated that a proposed amendment to the Constitution will be considered.

Digitized by Google

BY-LAWS

OF THE

SOCIETY OF SONS OF THE REVOLUTION

IN THE

STATE OF MISSOURI.

SECTION I.

FEES, DUES AND CONTRIBUTIONS.

The initiation fees shall be five (5) dollars; the annual dues, five (5) dollars, payable on or before the first day of January in every year, provided that any member who shall have been elected during the last three months of the fiscal year shall not be required to pay the annual dues for the current fiscal year. The payment at one time of fifty (50) dollars shall constitute a life membership. The payment at one time of one hundred (100) dollars shall constitute a perpetual or endowed membership, and upon the death of the member so paying, the membership shall be held by his eldest son, or such other descendant from the ancestor from whom he claims as he may nominate; in failure of such nomination the Society may decide which one of the descendants shall hold the membership, provided always that the Society reserves to itself the privilege of rejecting any nomination that may not be acceptable to it. All those holding life or endowed memberships shall be exempt from the payment of the initiation fee and annual dues.

SECTION II.

PERMANENT FUND.

All life and endowed membership fees, as well as donations, which shall be paid to the Society, shall remain forever to the

Digitized by Google

use of the Society as a permanent fund, the income only of which may be expended. All the membership fees shall be placed in the permanent fund, and can only be drawn out by a two-thirds vote of the members present at an annual meeting of the Society.

SECTION III.

ANNUAL MEETINGS.

The annual meeting of the Society shall be held in the City of St. Louis, on the 22d day of February (except when that day is a Sunday, the meetings shall be held on the next ensuing day), at which a general election of Officers and Managers by ballot shall take place; in such elections a majority of the ballots given for any Officer or Manager shall constitute a choice, but if on the first ballot no person shall receive such a majority, then a further balloting shall take place, in which a plurality of votes given for any Officer or Manager shall determine the choice.

SECTION IV.

QUORUM.

At all meetings of the Society five members shall constitute a quorum for the transaction of business.

SECTION V.

PRESIDENT.

The President, or in his absence the First or Second Vice-Presidents, or in their absence a Chairman *pro tempore,* shall preside at all meetings of the Society, and of the Board of Managers, and shall exercise the usual functions of a presiding officer under general parliamentary rules, subject to an appeal to the Society in proper cases under those rules. The President shall be, *ex officio,* a member of all committees other than the Committee on Nominations. He shall have power to convene the Board of Managers and appoint the place of such meeting when called by him.

Digitized by Google

He shall also perform such other representative duties on behalf of the Society, either personally or by correspondence, as it or the Board of Managers may find desirable or necessary, or as customarily appertaining to his office, and he shall enforce a strict observance of the Constitution and By-Laws of the Society.

In case of his decease, resignation, neglect to serve or inability from any cause to act as President, the duties of the office shall devolve on the First Vice-President until the vacancy caused by such decease, resignation or neglect to serve shall be filled, or until the inability shall cease.

SECTION VI.

SECRETARY.

The Secretary shall conduct the general correspondence of the Society, and keep a record thereof; he shall notify all qualified and accepted candidates of their admission; and perform such other duties as the Society or Board of Managers or his office may require of him; he shall have charge of the seal, certificates of incorporation, by-laws, historical and other documents and records of the Society, other than those required to be deposited with the Registrar, and shall affix the seal to all properly authenticated certificates of membership, and transmit the same without delay to the member for whom it shall be issued, or to his proper representative; he shall also notify the Registrar of all admissions to membership, and transmit to him the applications and proofs of eligibility of all persons so admitted; he, together with the presiding officer, shall, when necessary, certify all acts of the Society, and in proper cases authenticate them under seal; he shall have charge of all printing and publications directed by the Society, or by the Board of Managers; he shall give due notice of the time and place of all meetings of the Society and of the Board of Managers, and shall attend the same; he shall keep fair and accurate records of all the proceedings and orders of the Society and of the Board of Managers, and shall give notice to the several officers of all votes, orders, resolves and proceed-

Digitized by Google

ings of the Society, or of the Board of Managers, affecting them, or appertaining to their respective duties, and at the annual meeting and oftener, if required, shall report to the Society the names of those candidates who have been admitted to membership, and also the names of those members whose resignations or voluntary withdrawals have been consented to and accepted, and also the names of those members who have been expelled, or dropped for non-payment of dues, or for failure to substantiate claim of descent. In his absence from any meeting, a Secretary *pro tempore* may be designated therefor, unless the Assistant Secretary shall be present to act in such capacity.

SECTION VII.

ASSISTANT SECRETARY.

The Assistant Secretary shall perform such duties as may, from time to time, devolve upon him, and may in such cases give required notices, and certify and authenticate, when necessary, any acts, documents or records of the Society.

In case of the absence of the Secretary from any meeting of the Society or of the Board of Managers, or of his decease, resignation, neglect to serve, or inability from any cause to act in that capacity, the duties of the office shall devolve on the Assistant Secretary, until the Secretary shall return, or until the vacancy caused by such decease, resignation or neglect to serve shall be filled, or until the inability shall cease.

SECTION VIII.

BOARD OF MANAGERS.

The Board of Managers shall judge of the qualifications of every candidate who shall make proper application for admission to the Society, and shall have power to admit him to membership therein, if found eligible under the Constitution of this Society. Three negative votes shall be a rejection of the applicant.

Digitized by Google

They may, through the Secretary, call special meetings of the Society at such times as they may see fit, and they may arrange for commemorative celebrations by the Society.

They shall recommend plans to the Society for promoting its purposes, and when practicable, may digest and prepare business for its meetings, and shall supervise all publications issued in its name, and decide whether copies of records or other documents or papers may be furnished on request of any party in cases not pertaining directly to the business of the Society, and the proper conduct of its affairs.

They shall generally superintend the interest, and shall have control and management of the affairs and funds of the Society. They shall also perform such duties as may be prescribed by the Constitution and By-Laws, or required by any standing rule or resolve of the Society; *provided, however,* that they shall at no time be required to take any action, nor contract any debts, for which they shall be jointly or severally liable. They shall be competent to consent to, and to accept, the resignation or voluntary withdrawal from membership of any enrolled member of the Society.

They may require the attendance of any member of the Society, or any official or committee thereof, at any meeting for consultation and advice.

The Board of Managers shall meet as often as they may desire, or at the call of the President, or upon the written request of any three members of the same, addressed to the Secretary.

Three members of the Board of Managers shall be a quorum for the transaction of business.

At every annual meeting they shall submit to the Society a general report of their proceedings during the year then closing, and at such other times as may be required by the Society.

SECTION IX.

TREASURER.

The Treasurer shall collect and keep the funds and securities of the Society, and shall deposit them in some bank or banking

Digitized by Google

house, to be designated by the Board of Managers, to the credit of the Society of Sons of the Revolution in the State of Missouri, and shall be drawn thence on the check of the Treasurer for the purpose of the Society only. Out of these funds he shall pay such sums only as may be ordered by the Society or by the Board of Managers. He shall keep a true account of his receipts and payments, and at each annual meeting render a statement of the same to the Society, and to the committee appointed to audit his accounts. He shall give such security as may from time to time be required by the Board of Managers.

SECTION X.

REGISTRAR.

The Registrar shall keep a roll of members, and in his hands shall be lodged all the proofs of membership, qualification, and all the historical and other papers of which the Society may become possessed, and he, under the direction of the Board of Managers, shall make copies of such similar documents as the owners thereof may not be willing to leave permanently in the keeping of the Society.

SECTION XI.

CHAPLAIN.

The Chaplain shall be a regularly ordained minister of a Christian denomination, and shall perform such duties as ordinarily appertain to such office.

SECTION XII.

HISTORIAN.

The Board of Managers shall have power annually to appoint an Historian, who shall keep a detailed record, to be deposited with the Registrar, of all the historical and commemorative celebrations of the Society, and he shall edit and prepare for publication such addresses, essays, papers and other documents

Digitized by Google

of an historical character (other than a register of members) as the Secretary may be required to publish, and at every annual meeting, if there be a necrological list for the year then closing, he shall submit the same with carefully prepared biographies of the deceased members.

SECTION XIII.

ORDER OF BUSINESS.

At all meetings of the Society and of the Board of Managers the following order of business shall be observed so far as the same may be applicable:

1. Reading of minutes of prior meetings not previously acted upon.
2. Reports of Officers—
   - *a.* Secretary.
   - *b.* Treasurer.
   - *c.* Board of Managers.
   - *d.* Historian.
3. Reports of Committees.
4. Unfinished business.
5. New business.
6. Election of Officers and Managers.
7. Miscellaneous business.

SECTION XIV.

COMMITTEE OF ADMISSIONS.

The Chairman of the Board of Managers shall appoint annually three members thereof as a Committee on Admission, whose duty it shall be to pass upon the qualification of applicants for admission to the Society, and report to the Board of Managers.

SECTION XV.

EXPULSION AND SUSPENSION.

The Board of Managers shall have power to expel any enrolled member of this Society who, by conduct unbecoming

Digitized by Google

a gentleman and a man of honor, or by an opposition to the interest of the community in general or of this Society in particular, may render himself unworthy to continue a member, or who shall persistently transgress or, without good excuse, wilfully neglect or fail in the performance of any obligation enjoined by the Constitution, By-Laws or any standing rule of this Society, provided that such member shall have received at least ten days' notice in writing of the complaint preferred against him, and of the time and place for hearing the same, and have been thereby afforded an opportunity to be heard in person.

Whenever the cause of expulsion shall not have involved turpitude or moral unworthiness, any member thus expelled may, upon the unanimous recommendation of the Board of Managers, but not otherwise, be restored to membership by the Society at any meeting.

The Board of Managers shall drop from the roll the name of any enrolled member of the Society who shall be two years in arrears in the payment of dues, and who, on notice to pay the same, shall fail and neglect to do so within thirty days thereafter, and upon being thus dropped his membership shall cease and determine, but he may be restored to membership at any time by the Board of Managers, on his application therefor, and upon his payment of all such arrears and of the annual dues from the date when he was dropped to the date of his restoration. The Board of Managers may also suspend any officer from the performance of his duties for cause, which proceeding must be reported to the Society, and acted upon by it within thirty days, either by recision of the suspension or removal of the suspended officer from office, or otherwise the suspension shall cease.

SECTION XVI.

RESIGNATION.

No resignation or voluntary withdrawal from membership by any member enrolled in this Society shall become effective as a release from the obligations thereof, unless consented to and accepted by the Board of Managers.

Digitized by Google

SECTION XVII.

DISQUALIFICATION.

No person who may be enrolled as a member of the Society shall be permitted to continue in membership when the proofs of claim of qualification by descent shall be found to be defective and insufficient to substantiate such claim, or not properly authenticated; the Society or the Board of Managers may at any time, after thirty days' notice to such person to properly substantiate or authenticate his claim, require the Secretary to erase his name from the list of members, and such person shall thereupon cease to be a member, provided he shall have failed to or neglected to comply satisfactorily with such notice.

Where the Board of Managers shall direct the erasure of a person's name for a cause comprehended under this section, such person shall have a right of appeal to the next annual meeting of the Society, but he shall not be restored to membership, unless by a vote of three-fourths of the members present on that occasion, or at a subsequent meeting to which the consideration of the appeal may have been specifically postponed.

SECTION XVIII.

SERVICE OF NOTICES.

It shall be the duty of every member to inform the Secretary, by written communication, of his place of residence, his post office address, and of any change thereof.

Service of any notice under the Constitution or By-Laws, upon any member of the Society addressed by him at his last recorded place of residence or post office address, and forwarded by mail, shall be deemed sufficient service of such notice.

SECTION XIX.

DECEASE OF MEMBERS.

Upon the decease of any member residing within the State of Missouri, notice thereof and of the time and place of the

Digitized by Google

funeral shall be given by the Secretary by publication, and it shall thereupon become the duty of the members, when practicable, to attend the obsequies.

Any member upon being informed of the decease of a member shall make it his business to see that the Secretary is promptly notified of the fact by telegraph, which fact shall also in due time be communicated to the Society.

SECTION XX.

PRIZE ESSAYS AND MEDALS, AND COMMITTEE ON SAME.

For the purpose of stimulating a study and research into the history of the formative period of our nation by the young men and women of the State, this Society shall offer each year a gold medal for the best original essay on a subject to be selected by the Society, and a silver medal for the second prize, and a bronze medal for the third prize.

The Society shall elect every year a committee of three who shall have charge and management of the award of the prizes, which shall be announced at the annual meeting.

SECTION XXI.

MARSHAL.

The President of the Society may, from time to time in his discretion, designate a member to act under his direction as Marshal for the Society in its commemorative celebrations, parades and other meetings, and to perform such duties as usually appertain to such a position.

SECTION XXII.

CERTIFICATE OF MEMBERSHIP.

Every member shall be entitled to receive a certificate of membership, which shall be authenticated by the President and Secretary, and countersigned by the Registrar of the Society, and to which the seal of the Sons of the Revolu-

Digitized by Google

TION shall be affixed. The certificate shall be in form following:

SONS OF THE REVOLUTION
IN THE STATE OF MISSOURI.

Be it known that ———————— *in the right of the services of* —— —— *in the cause of American Independence during the War of the Revolution, has been duly admitted to membership in the Society of the "Sons of the Revolution" in the State of Missouri, this* ———— *day of* ———— *in the year of our Lord* ————

——————— *Secretary.*

———————
President.

[SEAL.] *Registrar.*

SECTION XXIII.

NOMINATING COMMITTEE.

The President shall, sixty days previous to the annual meeting, appoint a committee of three, who, if practicable, should not be officers, to recommend to the Society a list of officers to be voted for; such recommendation, however, shall not prevent any member, present at the meeting, placing in nomination any other member for any office.

SECTION XXIV.

AUDITING COMMITTEE.

The President shall, thirty days previous to the annual meeting, appoint an auditing committee of three, who shall audit the books of the Treasurer, and attest the correctness of the Treasurer's annual report.

SECTION XXV.

DELEGATES TO THE GENERAL SOCIETY.

There shall be chosen at every annual meeting five delegates and five alternates to the General Society.

Digitized by Google

SECTION XXVI.

AMENDMENTS.

No alteration of the By-Laws of the Society shall be made, unless such alteration shall have been proposed at a previous meeting, and shall be adopted by a majority of the members present at any meeting of the Society, five days' notice thereof having been given to each member.

Digitized by Google

Instructions to Applicants.

The application must be presented in duplicate, upon the forms issued by the Society.

The record of the ancestor's military service should be given fully, but concisely.

It is not necessary to show the pedigree any farther back than the ancestor who served in the war.

The Society does not accept Encyclopedias, Genealogical Works, or Town or County Histories, except such as contain *Rosters* as authorities for proofs of service.

In referring to printed works, the volume and page should be given.

Reference to authorities, in manuscript, must be accompanied by certified copies, and authentic family records must be submitted, if required.

Every application must be signed by the applicant, and sworn to by him, and it must be endorsed by two members of the Society.

When the applicant is not personally known to any member of the Society, whom he can ask to recommend his application, he must submit to the Secretary, when he files his papers, the names of two reputable citizens of the State to whom he refers by permission.

When an applicant claims descent from more than one Revolutionary ancestor, then "Supplementary" applications must be made in duplicate for each ancestor.

Supplementary claims are to be treated in form and procedure precisely as original applications. No extra cost for filing supplementary claims.

The Secretary, having had considerable experience in assisting gentlemen in making researches to find proof of ancestors' service, would caution applicants that very little dependence can be placed on "family tradition" as to the rank held by the

Digitized by Google

ancestor. If family genealogies were to be taken as evidence, or the war stories handed down from one generation to another believed, it would demonstrate that the army of the Revolutionary War was composed of all Majors and Colonels. The soldiers of that struggle were held with such veneration by their neighbors and friends, that when they reached a good old age nearly all were dubbed, by courtesy, Major or Colonel, and family tradition has handed these courtesy titles down to posterity. Again, many were officers of Militia after the war and obtained titles that way. So, when the official records are examined they disclose an altogether different rank, or, as is often the case, no rank at all, and applicants are greatly disappointed.

To begin to make a search for proofs, the applicant must know the State the ancestor served from, and in writing officials simply ask "for the military service of A. B., said to have been a soldier in the Revolutionary War," and they will inform you what rank they find and any other data the records show. Also, give the name of town or county he served from, if you know. And correspond with the following officials and others named, in the various States, for certificates of military service, and the fees for same:

VERMONT. Write the Adjutant General at Montpelier. No charge for making research, but where name is found, the charge for certified record is from $1 to $3, according to amount of labor required.

NEW HAMPSHIRE. This State has published a very complete Roster in four volumes, which are in the Library of the MISSOURI SOCIETY.

MASSACHUSETTS. A Roster of the Massachusetts soldiers and sailors of the Revolution is now being published by the State, and to date include fourteen volumes, from "A" to "Sth," which are in the Library of the MISSOURI SOCIETY, and the remaining volumes will be issued within the next few years. For any name not included in the above fourteen volumes it will be necessary to write Hon. Wm. M. Olin, Secretary of State,

Digitized by Google

Boston. No charge for making research, but where name is found the charge is $1 for furnishing certificate.

RHODE ISLAND. Write the Secretary of State, Providence. No charge for making research, but where name is found the charge is $1.50 for furnishing certified record.

CONNECTICUT. This State has published a very complete Roster, containing 27,000 names, which volume is in the Library of the MISSOURI SOCIETY.

NEW YORK. This State has published a Roster, containing 40,000 names, which volume is in the Library of the MISSOURI SOCIETY.

NEW JERSEY. This State has published a roster, "Officers and Men of New Jersey in the Revolutionary War," which volume is in the Library of the MISSOURI SOCIETY.

PENNSYLVANIA. Write Librarian, State Library, Harrisburgh, who will cause a search to be made to find the name, the fee for which will be $2.00, and if the name is found and a certificate furnished, $1.00 more, or $3.00 in all.

DELAWARE. Write the Secretary of State, Dover. The charge for furnishing records is two cents per line and $1.00 additional for certificate. The MISSOURI SOCIETY has a "History of the Delaware State Society of the Cincinnati." Contains a Roster of the Officers of the Delaware Continental Regiments. The United States Pension Roll of the Delaware soldiers who drew pensions after the war is also in the Library of the MISSOURI SOCIETY.

MARYLAND. This State has published a Roster, "Archives of Maryland," Vol. XVIII, which volume is in the Library of the MISSOURI SOCIETY.

VIRGINIA. The Revolutionary records of this State are very meager, and consist mainly of land bounty warrants which were issued by the State to soldiers who had served three years or more. Write to Mr. W. G. Stanard, 314 West Cary St., Richmond, who has given considerable attention to tracing Virginia genealogies. He will make search of everything available at the State capital at a cost of $1.00 in advance, with

Digitized by Google

an extra cost of $1.50 for furnishing record if name is found. The United States pension roll contains the names of many Virginia soldiers who drew pensions after the war, which roll is in the Library of the MISSOURI SOCIETY.

NORTH CAROLINA. The Revolutionary rolls of this State are very meager. Mr. T. P. Jerman, Chief Clerk in the State Auditor's Department, Raleigh, N. C., will undertake to search for any name, and if found will furnish a certificate of the same for $5.00. No charge unless certificate is made.

The MISSOURI SOCIETY has a "History of the North Carolina Continental Line and Society of the Cincinnati." Contains a Roster of the officers of the ten North Carolina Continental Regiments. The United States Pension Roll of the North Carolina soldiers who drew pensions after the war is also in the Library of the MISSOURI SOCIETY.

SOUTH CAROLINA. Among the troops furnished by this State were ten regiments of Militia and four Continental Regiments, besides numerous bands of partisan rangers, as those composing the commands of Marion and Sumpter. But the State has no rosters of these troops, and the principal records preserved are those of officers. General W. G. De Sassure has published a pamphlet containing "The names, as far as can be ascertained, of the officers who served in the South Carolina regiments," reprinted in the Charleston Year Book of 1893, which is in the Library of the MISSOURI SOCIETY, and the following are also in the library: "Gregg's History of the Old Cheraws," and "Saffell's Records of the Revolutionary War," each containing some names of officers and privates from this State. Also, the United States pension roll, containing the names of many South Carolina soldiers who drew pensions.

GEORGIA. Write Wm. Harden, Secretary Georgia Historical Society, Savannah, for information of Georgia soldiers. That Society has books and manuscripts which contain much useful information relating to the Revolutionary period.

Digitized by Google

PENSIONS

There were no pension laws passed by Congress until the year 1818, excepting for the relief of those disabled in the service, so that all who were not disabled, and who died previous to the year 1818 drew no pensions. The first pension act of 1818 granted pensions to those only who had served nine months or more in the Continental Army or Navy (the "Continental Army" must not be confounded with the State troops, Militia or Minutemen). Under this act of 1818, about eight thousand men applied for pensions, which number so alarmed Congress that it passed, in 1820, what became known as the "Alarm" act, which required that before the beneficiaries of the act of 1818 could longer receive its benefits they must go before some court and make a schedule of their property, and affirm that they were in "need of the assistance of their country for a support." The effect of this "Alarm" act was that large numbers had their pride touched, after making so many sacrifices and enduring such hardships for the Nation, and they refused to exhibit to the world their estate, while others could not make oath that they were in need of their country's assistance, so we find in the pension records after many names "dropped under the act of 1820," and the survivors were not restored until several years after.

The number of pensioners having become so reduced by death, Congress, in 1832, passed an act granting pensions to all officers and soldiers, whether Continental, State or Militia, who had served for any period not less than six months. Even this act left out many who had served acceptably for a period of less than six months.

The widows of Revolutionary soldiers drew pensions, provided they were married prior to 1853, so that the military record of the soldier who did not draw a pension himself can be found through the papers filed by the widow.

Digitized by Google

The MISSOURI SOCIETY has procured the following rare and valuable Public Documents, giving lists of pensioners:

"Senate Documents, Twenty-Third Congress, First Session, Vols. 12, 13, 14," being the pension roll of 1835, and contains the names of all who had been placed on the roll to that date, about 90,000 names.

"Census of Revolutionary Pensioners of 1840," containing the list of the Pensioners that were alive in 1840, about 34,000 names.

If applicants have reason to believe their ancestors drew a pension under the acts of 1818 and 1832, if they will request the Secretary of the MISSOURI SOCIETY, he will make an examination of these pension rolls to see if he can find the name. But applicants must be particular to inform him where the supposed pensioner was living when he was drawing a pension between the years 1818 and 1840, also what State he served from during the war. These pension rolls are not arranged alphabetically, only by States, hence the necessity of knowing what State the pensioner lived in when drawing his pension.

If the Secretary finds the name he will inform the applicant, who can then write the Honorable Commissioner of Pensions, at Washington, asking for a copy of the ancestor's military history. There is no cost attached for obtaining this data from the Commissioner, and it usually takes about thirty days to get a reply.

A mistaken idea prevails that there is on file in the Adjutant-General's office, in Washington, complete Rosters of the soldiers of the Revolutionary War, and that it is only necessary to write to that department to obtain a record of the ancestor's service. There are no complete Rosters of the Revolutionary soldiers in any department of the Government, nor anywhere else. The Rosters that were on file in the War Department were lost by the destruction of the temporary building, in which they were stored, by fire, in 1800, and again by the burning of the public buildings, by the British, in 1814.

The records remaining in the different departments at Washington containing the Rosters of the Revolutionary soldiers

Digitized by Google

have been transferred to the charge of General F. C. Ainsworth, U. S. Army, Chief, Record and Pension Office, War Department, Washington, D. C., who will furnish free of charge the record of any Revolutionary soldier whose name may be found on the rolls in his office. General Ainsworth has established the following rules:

The applicant in his request for information must give the name of the State his ancestor served from, also give the relationship of the ancestor to the applicant, and the purpose for which he desires the information.

The most complete Rosters are found in the Archives of the old original thirteen States, and these in some instances are only fragmentary, some States having lost their entire Rosters. So when the records of whole regiments are lost it is not strange that an individual name cannot always be found.

The fees should, in all cases, accompany the inquiry made of officials who will return the money where no charge is made for research.

The Secretary of the Missouri Society makes no charge for an examination of the volumes or documents in the Library of the Society, to assist applicants to become members of the Society.

Digitized by Google

LIST OF BOOKS

IN THE

LIBRARY OF THE MISSOURI SOCIETY.

RECORD OF CONNECTICUT MEN IN THE WAR OF THE REVOLUTION.

This volume contains the names and services of 27,000 Connecticut soldiers.

NEW HAMPSHIRE STATE PAPERS.

Four volumes. Contain the roster of the men of that State in the Revolutionary War.

ARCHIVES OF THE STATE OF NEW YORK. VOLUME I., THE REVOLUTION.

This volume contains the names of 40,000 New York soldiers.

NEW YORK IN THE REVOLUTION AS COLONY AND STATE.

Contains the names of 41,633 New York soldiers in the Revolution.

CALENDAR OF REVOLUTIONARY MANUSCRIPTS OF NEW YORK.

These two volumes contain the Historical Manuscripts relating to the War of the Revolution, that are on file in the office of the Secretary of State of New York.

OFFICERS AND MEN OF NEW JERSEY IN THE REVOLUTIONARY WAR.

This volume, compiled by Gen. Wm. S. Stryker, Adjutant-General, is a valuable Roster of the men of that State in the Revolutionary War.

ARCHIVES OF THE STATE OF MARYLAND.

Vol. XVIII contains the names of the men of that State in the Revolutionary War.

RECORDS OF THE REVOLUTIONARY WAR, BY W. T. R. SAFFELL.

Containing a number of the names of officers and privates that served in the war.

Digitized by Google

GREGG'S HISTORY OF THE OLD CHERAWS.

This is a History of the early settlers of the Cheraw District of South Carolina, and the part taken by them in the Revolutionary War.

HEITMAN'S HISTORICAL REGISTER OF THE OFFICERS OF THE CONTINENTAL ARMY.

Contains the names of about 10,000 officers, mostly of the Continental Army, and has very few names of officers of Militia or Minutemen.

HEITMAN'S HISTORICAL REGISTER OF THE UNITED STATES ARMY.

Contains the names of the officers of the United States Army from 1789 to 1889.

MACLAY'S HISTORY OF THE UNITED STATES NAVY.

A history of the United States Navy from 1775 to 1893, in two volumes.

LOSSING'S PICTORIAL FIELD BOOK OF THE REVOLUTION.

Two volumes.

BANCROFT'S HISTORY OF THE UNITED STATES.

Ten volumes.

A DAILY JOURNAL OF THE AMERICAN REVOLUTION.

Is a diary kept by Dr. James Thacher, a Surgeon in the Revolutionary War.

AMERICAN ARCHIVES.

These nine large volumes of the American Archives were prepared by order of Congress, in 1837, by the late Peter Force, and give a documentary history of the English Colonies in North America, from the King's Message to Parliament of March 7, 1774, to the Declaration of Independence, 1776. They contain the debates in the House of Lords and House of Commons on measures relating to the American Colonies, also the State Papers, debates and proceedings of the Committees of Safety and the Provincial Congress of the Colonies, and the Continental Congress, of the period 1774-1776.

Digitized by Google

CIVIL AND MILITARY LIST OF RHODE ISLAND, 1647-1800,

Being a list of all officers elected by the General Assembly from 1647 to 1800.

ALPHABETICAL LIST OF PRIVATE CLAIMS, FIRST TO THIRTY-FIRST CONGRESS.

These three volumes are a list of private claims made to Congress from the First to Thirty-first Congress, and include the claims arising from the Revolutionary War from miscellaneous causes, arranged alphabetically.

SENATE DOCUMENTS, TWENTY-THIRD CONGRESS FIRST SESSION, VOLS. 12, 13, 14.

These three volumes contain the pension roll of 1835, and include all who have been placed on the roll to that date under the several acts of Congress, about 90,000 names.

CENSUS OF PENSIONERS OF 1840

Is a list of all the Revolutionary pensioners of that date, giving their ages and place of residence, compiled from the sixth census, about 34,000 names.

THE SOCIETY OF THE CINCINNATI IN NEW YORK.

Contains a historical sketch of the Society, with extracts from the proceedings of the General Society, as well as the New York State Society, and biographical sketches of the original members. The Society of the Cincinnati was founded by officers of the Revolutionary War in 1783, and eligibility must be through descent in the eldest male line from an officer who was an original member of the Society.

A HISTORY OF THE NORTH CAROLINA CONTINENTAL LINE, AND SOCIETY OF THE CINCINNATI.

Contains a Roster of the officers of the North Carolina Continental Regiments.

A HISTORY OF THE DELAWARE STATE SOCIETY OF THE CINCINNATI.

Contains also a Roster of the officers of the Delaware Continental Regiments.

Digitized by Google

YEAR BOOK OF THE SOCIETY OF COLONIAL WARS.

This Society is composed of descendants of men who served in the Military or Naval service, or prominent in the Civil service of the Colonies which afterwards became the United States, from the English settlement at Jamestown, 1607, to the battle of Lexington, 1775.

YEAR BOOK OF THE GENERAL SOCIETY OF THE WAR OF 1812.

This Society is composed of descendants of men who served in the Army or Navy of the War of 1812.

ROLL OF NEW HAMPSHIRE SOLDIERS AT THE BATTLE OF BENNINGTON, AUG. 16, 1777.

JOURNAL OF GEN. RUFUS PUTNAM.

Kept in Northern New York during four campaigns of old French and Indian War, 1757-1760.

SABINE'S LOYALISTS.

Containing biographical sketches of leading Tories of the Revolution.

NEW YORK IN THE AMERICAN REVOLUTION.

Contains a list of Tories in New York City.

PHOTOGRAPHIC COPY OF THE NEW YORK GAZETTE AND WEEKLY MERCURY OF DEC. 2d, 1776.

Contains a list of 1,200 Tories in Queens County.

THE CAPTURE OF TICONDEROGA.

Address delivered before the Vermont Historical Society.

THE NEW JERSEY VOLUNTEERS (LOYALISTS) IN THE REVOLUTIONARY WAR.

NEW JERSEY CONTINENTAL LINE, IN THE VIRGINIA CAMPAIGN OF 1781.

GIBBES' DOCUMENTARY HISTORY OF THE AMERICAN REVOLUTION, RELATING CHIEFLY TO SOUTH CAROLINA.

JOHNSON'S TRADITIONS AND REMINISCENCES, CHIEFLY OF THE AMERICAN REVOLUTION IN THE SOUTH.

HAYDEN'S VIRGINIA GENEALOGIES.

Digitized by Google

THE JOURNALS OF THE PROVINCIAL CONGRESS OF MASSACHUSETTS IN 1774-1775.

ORIGINAL LISTS OF PERSONS OF QUALITY, EMIGRANTS, RELIGIOUS EXILES, POLITICAL REBELS, SERVING MEN SOLD FOR A TERM OF YEARS, APPRENTICES, CHILDREN STOLEN, MAIDENS PRESSED, AND OTHERS WHO WENT FROM GREAT BRITAIN TO THE AMERICAN PLANTATIONS 1600-1700.

From Manuscripts preserved in the State Paper Department of His Majesty's Public Record Office, England, by John Camden Hotten, London.

LINEAGE BOOK, NATIONAL SOCIETY OF THE DAUGHTERS OF THE AMERICAN REVOLUTION.

Eighteen volumes.

FOURTEEN VOLUMES (all that are printed to date) OF THE ROSTER OF THE MASSACHUSETTS SOLDIERS AND SAILORS IN THE REVOLUTIONARY WAR.

Contains a Roster from "A" to "Sth." The State is publishing this Roster and the volumes are issued at the rate of about three per year.

SOLDIERS IN KING PHILIP'S WAR.

By George M. Bodge, is a history of the Indian Wars of New England from 1620-1677, with an official list of the soldiers of Massachusetts Colony serving in Philip's War.

Digitized by Google

INSIGNIA.

Authority has been given by Congress to the officers and men of the army and navy to wear the Insignia of the Societies of the Revolution and other Military Societies, and thus has given recognition to the following: "Society of the Cincinnati," "Sons of the Revolution," "Society of the War of 1812," "Aztec Society," "Loyal Legion," and "Grand Army of the Republic."

The joint resolution of Congress is as follows:

I. Joint Resolution granting permission to officers and enlisted men of the Army and Navy of the United States to wear the badges adopted by Military Societies of Men who served in the War of the Revolution, War of 1812, the Mexican War, and the War of the Rebellion.

Resolved by the Senate and House of Representatives of the United States of America, in Congress assembled, That the distinctive badges adopted by Military Societies of men who served in the armies and navies of the United States, in the War of the Revolution, the War of 1812, the Mexican War, and the War of the Rebellion, respectively, may be worn upon all occasions of ceremony by officers and enlisted men of the Army and Navy of the United States, who are members of said organization in their own right.

Approved, September 25, 1890.

Digitized by Google

MEDALS FOR PRIZE ESSAYS.

In order to stimulate an interest in the study of history relating to the Revolutionary War in the High Schools and schools of equal grade in the State of Missouri, the Society offers

GOLD, SILVER AND BRONZE MEDALS

for the three best essays on a topic selected by the Committee having the same in charge; also three parchment diplomas are awarded for the next three best essays. The Society awards the medal prizes at the annual banquet, held in St. Louis, February 22, which the successful contestants attend as the guests of the Society. The three prize essays are also printed in pamphlet form, with an engraving of the three writers. The following members of the Society are the

COMMITTEE ON AWARD FOR 1906.

PROF. EDWARD ARCHIBALD ALLEN, LITT. D.,
State University, Columbia, Chairman.

HON. CURTIS BURNAM ROLLINS,
Columbia.

HON. WALTER WILLIAMS,
Columbia.

Digitized by Google

REDUCED FAC-SIMILE OF

APPLICATION FOR MEMBERSHIP.

_____18__

TO THE BOARD OF MANAGERS OF

The Society of the "Sons of the Revolution"

IN THE STATE OF MISSOURI.

I, _____ hereby apply for membership in this Society by right of descent from ancestor _____

[Name of the ancestor or propositors from whom eligibility is derived.]

who was born in _____ on _____ 17__; was a citizen of

[Town, City or County.]

_____ and died in _____ on _____ 1____

[Town, City or County.]

His services in assisting in the establishment of American Independence during the War of the Revolution, upon which my claim of eligibility to membership is based, were as follows:

[Give dates and particulars of some service performed by your ancestor while acting as a soldier, a sailor, or marine, or as a military, naval or civil officer.]

[Give a reference to documentary or other authorities and submit same or authenticated copies when practicable. Allegations of fact based upon tradition cannot be considered.]

_____

_____

_____

_____

_____

_____

_____

_____

_____

_____

_____

I declare upon honor, that if admitted to membership in this Society, I will endeavor to promote the purposes of its Institution and observe the Constitution and By-Laws of this Society, and support the Constitution of the United States.

(Signature of Applicant) _____

(Address) _____

(Occupation) _____

WE, the undersigned, approve and recommend the foregoing application for membership in this Society, and know the said applicant to be worthy, and have satisfied ourselves, by due examination of proofs, that he is eligible, and will, if admitted, be a desirable member.

_____

_____

Digitized by Google

AFFIDAVIT

IN SUPPORT OF APPLICATION FOR MEMBERSHIP (Give Full Name)

_____

IN THE SOCIETY OF THE "SONS OF THE REVOLUTION."

_____ } ss.
_____

[City or County.]

_____ being duly sworn, says:—
[Full name of the deponent]

1. That the applicant was born on _____ 18__ in _____
[Town, City or County.]
and is a citizen of _____

2. That he is a son of _____
[Father's name and place of residence.]
and _____ his wife.
[Mother's maiden name and place of residence.]

3. That the said _____ was the _____ of
[Name of parent through whom eligibility is derived.] [Son or daughter.]
_____ and
[Grandfather's name and place of residence.]
_____ his wife.
Grand mother's maiden name and place of residence.]

4. That the said _____ was the _____ of
[Name of Grandparent from whom eligibility is derived.] [Son or daughter.]
_____ and
[Great-grandfather's name and place of residence.]
_____ his wife.
[Great-grandmother's maiden name and place of residence.]

5. That the said _____ was the _____ of
[Name of Great-grandparent through whom eligibility is derived.] [Son or daughter.]
_____ and
[Great-great-grandfather's name and place of residence.]
_____ his wife.
[Great-great-grandmother's maiden name and place of residence.]

6. That the said _____ was the _____ of
[Name of Great-great-grandparent through whom eligibility is derived. [Son or daughter.]
_____ and
[Great-great-great-grandfather's name and place of residence.]
_____ his wife.
[Great-great-great-grandmother's maiden name and place of residence.]

And deponent further says that the said _____
[Name of ancestor from whom eligibility is derived.]
is the ancestor mentioned in the aforegoing application, and that the facts hereinbefore set forth are true, to the best of his knowledge and belief, and hereby certifies that he has not failed of admission in any other State Society of the "SONS OF THE REVOLUTION."

_____
[Signature of deponent.]

Subscribed and sworn to before me, at _____ this _____ day of
_____ A. D., 19____ _____

Digitized by Google

Digitized by Google

Roll of Members.

Digitized by Google

Digitized by Google

Roll of Members

SOCIETY SONS OF THE REVOLUTION

IN THE STATE OF MISSOURI.

Elected.		No. of Insignia.
1901.	ABERNATHY, WILLIAM MARTIN, Major U. S. V., Kansas City.	2760

Great-great-great-grandson of James Moore, Captain 4th Pennsylvania Battalion, 5th January, 1776; Captain 5th Pennsylvania, December, 1776, to rank from 5th January, 1776; Major 1st Pennsylvania, 20th September, 1777; transferred to 2d Pennsylvania, 1st January, 1783, and served to November, 1783, before end of his service his rank was Brigade-Major.

Great-great-grandson of James Marshall, Captain 13th Pennsylvania Regiment, Colonel Walter Stewart, 1776.

Great-great-grandson of William McPheeters, a soldier in the Augusta County, Virginia, Militia, 1776.

1903. ABERNATHY, HARRY THOMAS, Kansas City.

Great-great-great-grandson of James Moore, Captain 4th Pennsylvania Battalion, 5th January, 1776; Captain 5th Pennsylvania, December, 1776, to rank from 5th January, 1776; Major 1st Pennsylvania, 20th September, 1777, transferred to 2d Pennsylvania, 1st January, 1783, and served to November, 1783, before end of his service his rank was Brigade-Major.

Great-great-grandson of James Marshall, Captain 13th Pennsylvania Regiment, Colonel Walter Stewart, 1776.

Great-great-grandson of William McPheeters, a soldier in the Augusta County, Virginia, Militia, 1776.

Digitized by Google

Elected.		No. of Insignia.
1903.	ABERNATHY, OMAR, Leavenworth, Kas. Great-great-great-grandson of James Moore, Captain 4th Pennsylvania Battalion, 5th January, 1776; Captain 5th Pennsylvania, December, 1776; to rank from 5th January, 1776; Major 1st Pennsylvania, 20th September, 1777; transferred to 2d Pennsylvania, 1st January, 1783, and served to November, 1783, before end of his service his rank was Brigade-Major. Great-great-grandson of James Marshall, Captain 13th Pennsylvania Regiment, Colonel Walter Stewart, 1776. Great-great-grandson of William McPheeters, a soldier in the Augusta County, Virginia, Militia, 1776.	
1896.	ADAMS, Hon. ELMER BRAGG, LL. D., St. Louis. Great-grandson of Issacher Adams, Private in the Company of Captain Cobb, Colonel Read's Regiment, Massachusetts Militia, 1775.	2618
1897.	ADAMS, CHARLES BRECK, St. Louis. Great-grandson of Daniel Jenifer Adams, 1st Lieutenant of Captain Beall's Independent Maryland Company, 14th January, 1776; Brigade-Major to General Beall of the Maryland Flying Camp, 27th August to 1st December, 1776; Major 7th Maryland, 1st April, 1777; resigned 8th of June, 1779.	
1897.	ADAMS, FREDERICK COSSETTE, Kansas City. Great-grandson of Abel Adams, Private in the 7th Company, Captain Abel Pettibone, 2d Regiment Connecticut Militia, Colonel Joseph Spencer. Great-great-grandson of Lemuel Bates, Private in the Company of Captain Jonathan Allen, Colonel John Fellows' Regiment, Massachusetts Troops,	

Digitized by Google

DANIEL JENIFER ADAMS.

Contributed by Charles Breck Adams, St. Louis.

Digitized by Google

THE
NEW YORK
PUBLIC LIBRARY
Aster, Lenox and Tilden
Foundations.
1907

Digitized by Google

THE
NEW YORK
PUBLIC LIBRARY
Astor, Lenox and Tilden
Foundations.
1907

Digitized by Google

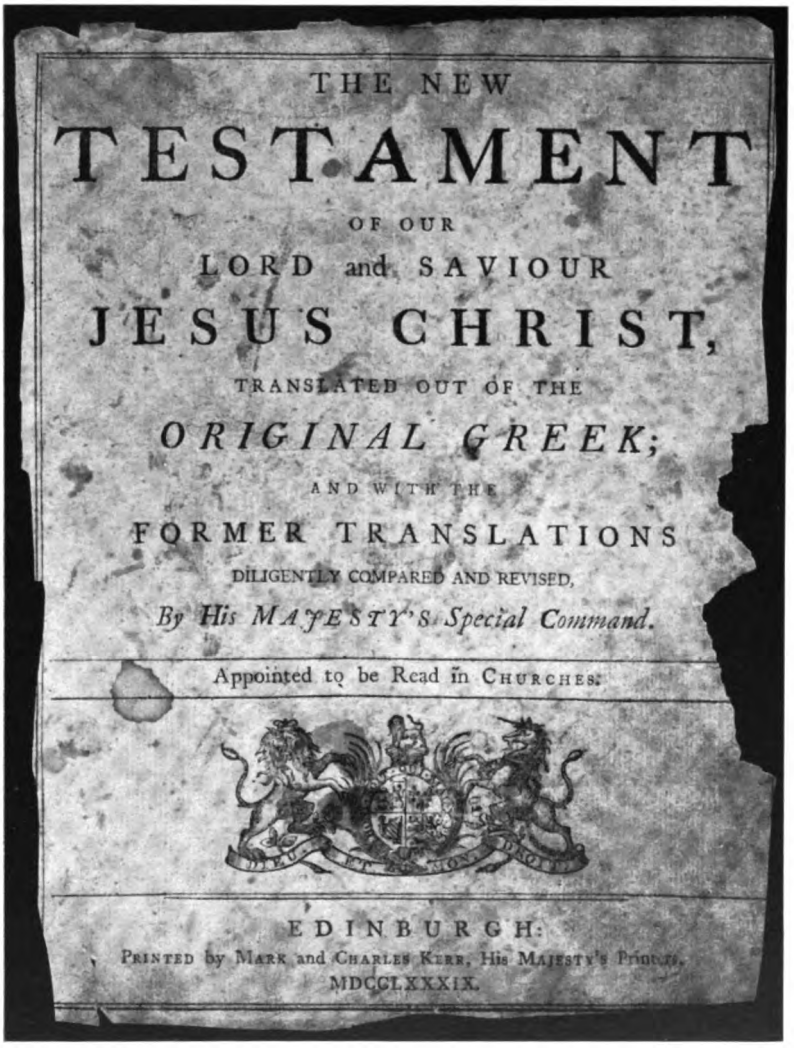

THE NEW

TESTAMENT

OF OUR

LORD and SAVIOUR

JESUS CHRIST,

TRANSLATED OUT OF THE

ORIGINAL GREEK;

AND WITH THE

FORMER TRANSLATIONS

DILIGENTLY COMPARED AND REVISED,

By His MAJESTY'S Special Command.

Appointed to be Read in CHURCHES.

EDINBURGH:

PRINTED by MARK and CHARLES KERR, His MAJESTY'S Printers.

MDCCLXXXIX.

LEAF FROM BIBLE OWNED BY GEORGE ALBAN.

Contributed by Charles Willis Alban, St. Louis.

Digitized by Google

ELECTED. NO. OF INSIGNIA.

1775-1776; Private in the Company of Captain Elijah Clap, Colonel John Dickerson's Regiment, 1777; Private in the Company of Captain Lemuel Pomeroy, Colonel John Dickerson's Regiment, 1777; Captain of the 2d Company of Alarm List in Simsbury, Connecticut, 1779.

Great-grandson of Phineas Griswold, Private in the 8th Company, Captain David Barber, 1st Regiment Connecticut Militia.

1898. ADAMS, WILLIAM KNIGHT, St. Joseph.

Great-grandson of Samuel Knight, Sergeant of the Company of Captain John Kirkland, Colonel John Dickerson's Regiment, Massachusetts troops, 1777.

1896. ALBAN, CHARLES WILLIS, St. Louis.

Great-grandson of George Alban, Private in the Company of Captain Thomas Berry, Virginia State Troops; also, Private in Washington's Body Guard, under Captain Caleb Gibbs.

Great-great-grandson of Asa Cook, Private in the Company of Captain John McCleland, of Westmoreland County, Pennsylvania, in service on the frontiers, 1778.

Great-great-grandson of Isaac Bollman, Private in the Company of Captain Samuel Moore, Pennsylvania Troops in service on the frontiers, 1778-1783.

1895. ALLEN, PROF. EDWARD ARCHIBALD, LITT. D., Columbia.

Grandson of Edward Allen, Second Lieutenant 4th Virginia, 12th January, 1777; First Lieutenant, 4th October, 1777; was in service to January, 1780.

Digitized by Google

ELECTED. NO. OF INSIGNIA.

1900. ALLEN, WILLIS CLINTON, Kansas City.

Great-grandson of Josiah Allen, Private in Colonel John Stark's New Hampshire Regiment, wounded at the battle of Bunker Hill, later joined Benedict Arnold's expedition to Quebec; Corporal in the Company of Captain Nathan Brown, Colonel Pearse Long's Regiment, New Hampshire Troops, 1776.

Great-grandson of Levi Robinson, Private in the Company of Captain Henry Elkins, 2d Regiment, New Hampshire Foot, 1775.

1894. ALLISON, JAMES WILLIAM, St. Louis.

Great-grandson of Isaac Allison, Private in the Company of Captain John Gardiner, Colonel Ann Hawkes Hays' Regiment, Orange County, New York Militia, 1778-1780.

1900. ALLISON, NATHANIEL, M. D., St. Louis.

Great-great-grandson of Isaac Allison, Private in the Company of Captain John Gardiner, Colonel Ann Hawkes Hays' Regiment, Orange County, New York, Militia, 1778-1780.

Great-great-grandson of Christian Shockey, Private in Captain John Doyle's Company of the 1st Pennsylvania Regiment, April 1777; Corporal in the Company of Captain Abraham G. Claypool, 11th Pennsylvania Regiment, Continental Line, 1777; was wounded at the battle of the Cowpens; transferred January, 1781, to the 3d Pennsylvania Regiment of the Line, Colonel Thomas Craig; was at the battle of Trenton, and at the surrender of Cornwallis at Yorktown, where he was again wounded; served to the close of the war.

Great-great-great-grandson of Benjamin Chambers, Private in the Company of Captain James Chambers, Colonel William Thompson's Battalion of

Digitized by Google

ELECTED. NO. OF INSIGNIA.

Riflemen, 1775; Ensign, June 2, 1778; Lieutenant, September 13, 1779, of the 1st Pennsylvania Regiment of the Continental Line, Colonel James Chambers.

1894. ASBURY, AI EDGAR, Higginsville. 1821

Great-grandson of Pierce Bayly, Private in the Virginia Continental line, enlisted for the war.

1896. ATWILL, JAMES WILLIAM, St. Joseph.

Great-grandson of Nathan Atwill, Sergeant in the Company of Captain Rufus Mansfield, Masschusetts Troops, at Lexington Alarm, April 19, 1775.

Great-grandson of John Burrill, Jr., Corporal in the Company of Captain Rufus Mansfield, Massachusetts Troops, at Lexington Alarm, April 19, 1775; Sergeant in the Company of Captain Samuel King, 1775.

Great-great-grandson of John Burrill, Sr., Private in the Company of Captain Rufus Mansfield, Massachusetts Troops, at Lexington Alarm, April 19, 1775.

1896. BACHELLER, ROSCOE MORROW, St. Joseph.

Great-great-grandson of James Work, Sergeant in the Company of Captain Jonas Allen, Colonel Doolittle's Regiment, Massachusetts troops; at Lexington Alarm, April 19th, 1775; Private in the Company of Captain Peter Woodbury, Colonel Job Cushing's Regiment, Massachusetts Troops, 1777.

1895. BACKUS, REV. CLARENCE WALWORTH, D. D., Kansas City, Kas.

Great-grandson of Ebenezer Backus, Major Commanding 4th Regiment, Connecticut Light Horse, 1776; received the thanks of General Washington in general orders.

Digitized by Google

ELECTED. NO. OF INSIGNIA.

Great-grandson of John Chester, Captain of Wethersfield Company at Lexington Alarm, April, 1775; Captain in 2d Regiment, Connecticut line, Colonel Joseph Spencer, 1775; Major in Colonel Erastus Wolcott's Regiment, Connecticut Militia, December, 1775, to July, 1776; Colonel 6th Battalion, Connecticut State troops, June 20 to December 25, 1776; was at Bunker Hill and Long Island. In Trumbull's painting of the battle of Bunker Hill, Captain Chester is represented supporting General Joseph Warren, whose last words were: "Chester, 'tis past. Hasten! Lead our men from the unequal fight." General Humphrey speaks of Captain Chester's Company as the "Elite Corps of the Army."

Great-grandson of Benjamin Walworth, Quarter-Master of Colonel Nicholl's New York Regiment, a part of General George Clinton's Brigade which formed a part of Major-General Heath's Division of Washington's Army at Westchester, in the fall of 1776, was in the battle of White Plains, when General Howe invaded Westchester. In the engagement at White Plains, Benjamin Walworth acted as Adjutant to Colonel Nicholl.

1903. BAIRD, WILLIAM EDWARD, St. Louis.

Great-great-great-grandson of John Hinton, member of the North Carolina Provincial Congress at Hillsborough, August, 1775; Colonel of North Carolina Troops, September 9, 1775; member of Committee of Safety for the Hillsborough District, September 9, 1775; fought at Battle of Moore's Creek Bridge, N. C., February 27, 1776; member of North Carolina Provincial Congress at Halifax, April, 1776.

Great-great-grandson of Joel Lane, member of the North Carolina Provincial Congress, at Hills-

Digitized by Google

ELECTED. NO. OF INSIGNIA.

borough, August, 1775; member of Committee of Safety for the Hillsborough District, September 9, 1775; member of Provincial Congress at Halifax, April 1776; represented Wake County in the State Senate of North Carolina, from 1782 till after the war.

1897. BAKER, WILLIAM STREET, St. Louis.

Great-grandson of Amos Baker, Surgeon's Mate in Colonel Bradley's Regiment, Wadsworth's Brigade, Connecticut State troops, 1775.

Great-grandson of Isaac Gilbert, Private in the Company of Captain Elihu Kent, in the Lexington Alarm, 1775; Private in the Company of Captain Oliver Hanchett, 2d Regiment, Connecticut Troops, Colonel Joseph Spencer, raised on the first call for troops by the Legislature, April-May, 1775; Sergeant in Colonel Samuel Canfield's Connecticut Militia at West Point, 1781.

Great-grandson of Thomas Posey, Captain of 7th Virginia, 20th March, 1776; Major 2d Virginia, 30th April, 1778; transferred to 7th Virginia, 14th September, 1778; Lieutenant-Colonel, 11th September, 1782; retired March 10th, 1783; was at the battles of Stony Point, Saratoga and the Surrender of Cornwallis.

1894. BARRET, JAMES VAN SWERINGEN, St. Louis.

Great-grandson of William Barret, First Lieutenant 3d Continental Dragoons, 10th April, 1778; Captain, May, 1779; retained in Baylor's Consolidated Regiment of Dragoons, 9th November, 1782, and served to close of war. Original member of the Society of the Cincinnati in the State of Virginia.

Great-great-grandson of Chiswell Barret, Captain in Colonel Baylor's Consolidated Regiment of Dragoons from 1777-1782. Original member of

Digitized by Google

ELECTED. NO. OF INSIGNIA.

the Society of the Cincinnati in the State of Virginia.

Great-great-grandson of William Winston, Sergeant in Lee's Battalion of Light Dragoons, 7th April, 1778; Cornet, 1779; Lieutenant and Adjutant, 1781, and served to close of war; was afterward Captain in U. S. Army until honorably discharged, 1st November, 1796. Original member of the Society of the Cincinnati in the State of Virginia.

1894. BARRET, RICHARD AYLETT, PH. D., St. Louis. 1550

Grandson of William Barret, First Lieutenant 3d Continental Dragoons, 10th April, 1778; Captain, May, 1779; retained in Baylor's Consolidated Regiment of Dragoons, 9th November, 1782, and served to close of war. Original member of the Society of the Cincinnati in the State of Virginia.

Great-grandson of Chiswell Barret, Captain in Colonel Baylor's Consolidated Regiment of Dragoons from 1777 to 1782. Original member of the Society of the Cincinnati in the State of Virginia.

Great-grandson of William Winston, Sergeant of Lee's Battalion of Light Dragoons, 7th April, 1778; Cornet, 1779; Lieutenant and Adjutant 1781, and served to close of war; was afterward Captain in U. S. Army, until honorably discharged, 1st November, 1796. Original member of the Society of the Cincinnati in the State of Virginia.

Great-great-grandson of George Robards, Sergeant in the Company of Captain Moses Hawkins, Colonel Charles Lewis, Virginia State Troops, 1777; Lieutenant in the Company of Captain Edmund Curd, Colonel Lucas, 1780; Lieutenant in the Company of Captain Larkin Smith, 1781;

Digitized by Google

CAPTAIN WILLIAM BARRET.

Contributed by Richard Aylett Barret, St. Louis.

Digitized by Google

THE
NEW YORK
PUBLIC LIBRARY
Aster, Lenox and Tilden
Foundations.
1907

Digitized by Google

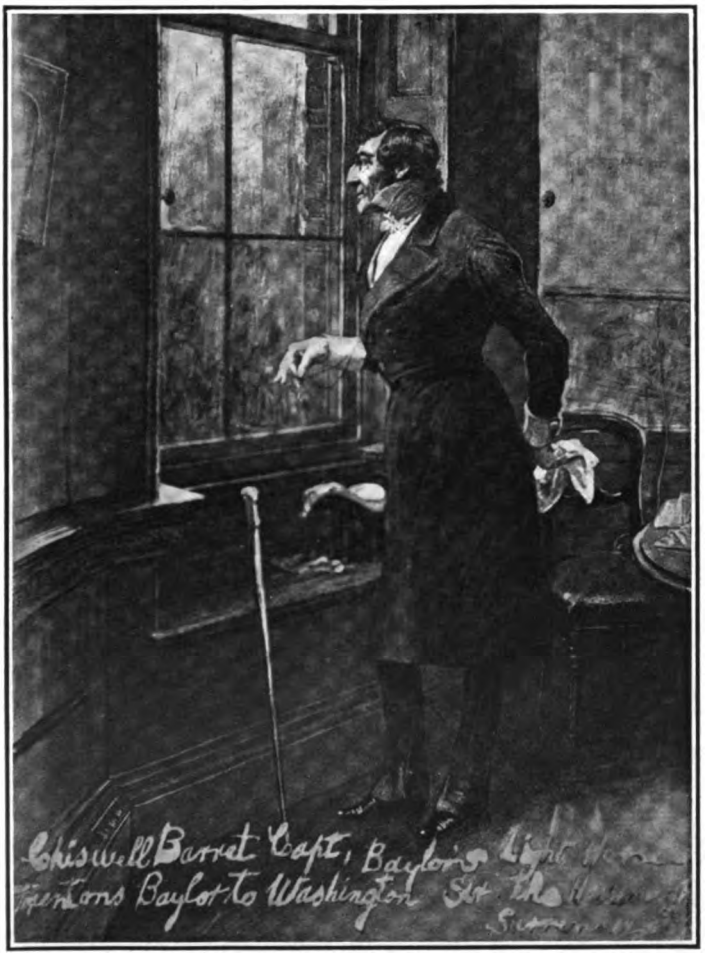

CAPTAIN CHISWELL BARRET.

Contributed by Richard Aylett Barret, St. Louis.

Digitized by Google

THE
NEW YORK
PUBLIC LIBRARY
Astor, Lenox and Tilden
Foundations.
1907

Digitized by Google

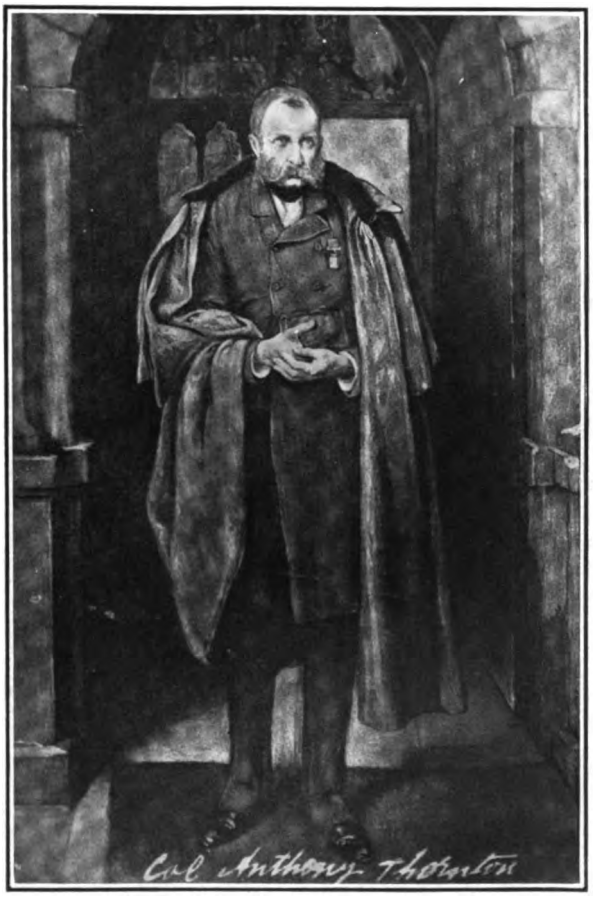

COL. ANTHONY THORNTON.

Contributed by Richard Aylett Barret.

Digitized by Google

THE
NEW YORK
PUBLIC LIBRARY
Astor, Lenox and Tilden
Foundations
1907

Digitized by Google

THE
NEW YORK
PUBLIC LIBRARY
Astor, Lenox and Tilden
Foundations.
1907

Digitized by Google

Fort Stony point
July the 17th 1779

To Major James Blake
of Fredericksburg. Dear Major, I wish that God would heal your wounds, and I could once more see you among your brave comrades. On yesterday evening July the 16th after marching about 14 miles over the roughest country I ever saw, through deep swamps and narrow roads we got within a mile of this Fort, which is on the west bank of the Hudson river. It was of vast importance to our enemies and had been strengthened by every means of art that lay in their power. At midnight our heroic commander Brigadier Wayne come among us and told us that every things depended on secresy and says he "I want you men that belong to the regiments of Col Butler and Col Fleury to march with unloaded guns and fixed bayonets. I will lead you my self", said he. The river had flooded the swamps waist deep but when we saw our brave general go forward we stopped not and our advance of 20 men attacked the double palisade when the Red coated sons of bitches shouted in great alarm "Here comes the Damed Rebels — Shoot them" He was soon knocked on the head. but a terrible fire was opened on us all as we advanced through the swamps and the heavy fire from the guns of the Fort threw water over us wetting us as though we had laid down in it. Their grape and canister splattered mish mud on us at the same time. At last we forced our way through and a shout of joy instantly sounded —

LETTER WRITTEN BY LIEUT. WILLIAM PRICE ON THE BATTLEFIELD OF STONY POINT.
Ancestor of William Barton, Kansas City.

Digitized by Google

through the air. About this time our Brave and heroic General was knocked down by a slight wound on the right temple of the head. I instantly raised him up. "March on Lieutenant Price - Carry me to the Fort. I will die at the head of my men." We bore him forward until we got near the center of the Fort, and both Commands met when the Shout of victory rent the air; our victory was complete. We carried everything - capturing the military Stores and many pieces of Cannon. We lost about Sixty men and our enemies lost nearly five hundred. Private Blow and Joseph Campbell of Fredricksburg were killed, being Shot all to pieces by the enemies artilery. Also Richard Klymer of Philadelphia was killed, he was a brave Dutchman and was deeply religious. I hope he is Safe in heaven. Hoping that you may soon recover from your wound in the fight at Monmouth —

I am truly your trusted
and tried Lieutenant
In Company G. Butlers
Regt Waynes Brigade

William Price.

LETTER WRITTEN BY LIEUT. WILLIAM PRICE ON THE BATTLEFIELD OF STONY POINT.

Ancestor of William Barton, Kansas City.

Digitized by Google

THE
NEW YORK
PUBLIC LIBRARY
Aster, Lenox and Tilden
Foundations.
1907

Digitized by Google

THE
NEW YORK
PUBLIC LIBRARY
Astor, Lenox and Tilden
Foundations.
1907

Digitized by Google

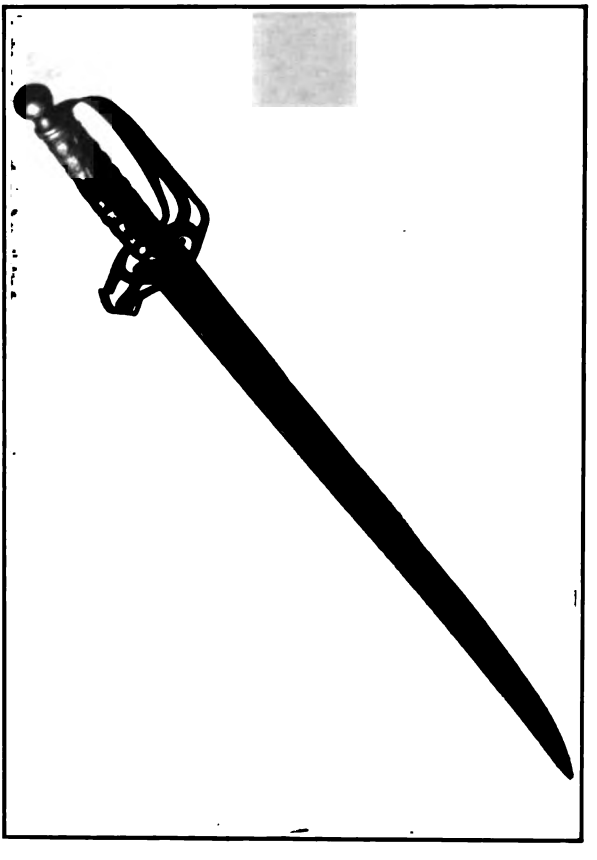

SWORD USED BY LIEUT. WILLIAM PRICE DURING THE REVOLUTION.

And afterwards used during the war of 1812 by his son, Captain James Cunningham Price, who was killed at the battle of Rasin River, January 18th, 1813.

Lieut. William Price, ancestor of William Barton, Kansas City.

Digitized by Google

ELECTED. NO. OF INSIGNIA.

Lieutenant and Captain under General Lafayette, serving against Lord Cornwallis, 1781; was in the battles of Brandywine, Germantown, Monmouth, Stony Point and Camden.

Great-great-grandson of Anthony Thornton, County Lieutenant and Colonel of the Virginia Militia, 1781.

Great-grandson of Aylett Buckner, Major of Fauquier County Battalion, Virginia State Troops.

Great-grandson of William Buckner, Master of the Virginia Navy during the Revolutionary War.

Great-great-grandson of William Daingerfield, Colonel 7th Virginia, 29th February, 1776.

Great-great-great-grandson of Colonel William Aylett, Deputy Commissary-General of Stores, 27th April, 1776; Deputy Commissary-General of Purchases 18th June, 1777, and served to 24th July, 1782.

Great-great-great-grandson of John Willis, 1st Lieutenant 2d Virginia Regiment, 29th September, 1775; Captain 15th June, 1776; Major 5th Virginia 12th May, 1779, taken prisoner; exchanged 8th November, 1780; retired 1st January, 1783.

1897. BARSTOW, CHARLES WARREN, St. Louis.

Great-grandson of Jacob Barstow, Sergeant of Captain John Turner's Company, Colonel John Cushing's Regiment, Massachusettts troops, 1776; Private in the Company of Captain Turner, Colonel Cotton's Regiment, 1777.

1896. BARTON, WILLIAM, Kansas City.

Great-great-grandson of William Hughes, Private in the 1st Maryland Regiment, 1779-1780.

Great-great-grandson of Joseph Hughes, Private and Corporal in Captain Alexander Parker's Com-

Digitized by Google

ELECTED. NO. OF INSIGNIA.

pany of Foot of the Virginia Battalion, formerly known as Captain Edmund's Company, in the 15th Virginia Battalion, commanded by Lieutenant-Colonel Innes, also, known as Captain Gregory's Company, 15th Virginia, commanded by Lieutenant-Colonel Cooper, and as Captain John Gregory's Company, 11th Virginia Regiment of Foot, commanded by Colonel Abraham Buford, also known as Major John Webb's Company, 5th and 11th Virginia Regiment, commanded by Colonel William Russell, 1776-1783.

Great-great-grandson of William Price, Lieutenant of Company G, Colonel Richard Butler's Regiment, Wayne's Brigade; was at the surrender of General Burgoyne, and at the battles of Long Island, White Plains, Princeton, Monmouth, Trenton, and at the surrender of Cornwallis, at Yorktown; Captain Chester County Militia, Colonel John Hannon, June 15, 1777.

1896. BARTON, KIMBER LEWIS, Kansas City.

Great-great-grandson of William Hughes, Private in the 1st Maryland Regiment, 1779-1780.

Great-great-grandson of Joseph Hughes, Private and Corporal in Captain Alexander Parker's Company of Foot of the Virginia Battalion, formerly known as Captain Edmund's Company, in the 15th Virginia Battalion, commanded by Lieutenant-Colonel Innes, also known as Captain Gregory's Company, 15th Virginia, commanded by Lieutenant-Colonel Cooper, and as Captain John Gregory's Company, 11th Virginia Regiment of Foot, commanded by Colonel Abraham Buford, also known as Major John Webb's Company, 5th and 11th Virginia Regiment, commanded by Colonel William Russell, 1776-1783.

Digitized by Google

ELECTED. NO. OF INSIGNIA.

Great-great-grandson of William Price, Lieutenant in Company G, Colonel Richard Butler's Regiment, Wayne's Brigade; was at the surrender of of General Burgoyne, and at the battle of Long Island, White Plains, Princeton, Monmouth, Trenton, and at the surrender of Cornwallis, at Yorktown. Captain Chester County Militia, Colonel John Hannon, June 15th, 1777.

1896. BASCOM, JOSEPH DAYTON, St. Louis.

Great-grandson of Elisha Bascomb, 2d Lieutenant of the 7th Company, Captain Seth Pomeroy, 2d Regiment of Militia, Hampshire County, Massachusetts troops; died at Ticonderoga, September 18, 1776.

1894. BEACH, JESSE WALDO, St. Joseph.

Great-grandson of Gershom Beach, Private in Captain Smith's Company in Colonel Warren's Regiment, Vermont Militia; also served as Armorer, 1778; served as Armorer in Major Whitcomb's command, at Rutland, 1778; Private in Captain Noble's Company of Militia, 1779; Private in Captain Benjamin Cooley's Company; Private in Colonel Allen's Regiment of Militia, 1779; Private in Captain Ichabod Robinson's Company, 1780; Sergeant in Captain Williams' Company, Colonel Lee's Vermont Militia, 1781; member of the Board of War and State Armorer of Vermont, 1781.

Great-grandson of John Durant, Private in the Company of Captain Joseph Boynton, Colonel Wade's Massachusetts Regiment, 1778-1779.

Great-great-grandson of Edward Durant, member of the Massachusetts Provincial Congress, 1775.

Great-grandson of Uriah Ward, Private in the Company of Captain Thomas Gates, Massachu-

Digitized by Google

ELECTED. NO. OF INSIGNIA.

setts Militia, at Lexington Alarm; Sergeant of Captain Samuel Hubbard's Company, Colonel Job Cushing's Regiment, 1777; Lieutenant of Captain Ebenezer Belknap's Company, Colonel Nathaniel Wade's Regiment, 1778-1779.

Great-grandson of Charles Cushman, Private in the Company of Captain Samuel Robinson, Colonel Samuel Herrick's Regiment, Vermont Troops, 1780; Private in the Company of Captain Joseph Safford, Colonel Walbridge's Regiment, 1781.

1906. BATDORF, EDWIN, St. Louis.

Great-great-grandson of George Clup, Private in the Company of Captain Charles Krause, detachment of 1st Battalion, Berks County, Pennsylvania Militia.

1904. BATES, JOHN COALTER, LIEUTENANT-GENERAL, U. S. A. (retired).

Grandson of Thomas Fleming Bates, Soldier of Virginia Troops.

1901. BELL, NICHOLAS MONTGOMERY, St. Louis.

Great-grandson of William Bell, Jr., Private in the Company of Captain James Murry, Colonel Robert Elder's Battalion, Pennsylvania Troops, 1781; Private in the Company of Captain Andrew Stewart, 5th Company, 10th Battalion, Lancaster County, Pennsylvania Militia, commanded by Colonel Robert Elder, 1781.

1897. BIGELOW, EDMUND SPRAGUE, Kansas City.

Great-grandson of Converse Bigelow, Private in the Company of Captain Samuel Lamson, at Lexington Alarm; Private in the Company of Captain Wheeler, Colonel John Robinson's

Digitized by Google

THE
NEW YORK
PUBLIC LIBRARY
Astor, Lenox and Tilden
Foundations.
1907

Digitized by Google

MEMORIAL TABLET IN KEENE, N. H., PUBLIC LIBRARY

Among the names being that of Royal Blake.

Contributed by Cevedra D. Blake, St. Louis.

Digitized by Google

Elected.		No. of Insignia.
	Regiment, Massachusetts troops; Corporal in the Company of Captain Charles Miles, Colonel Jonathan Reed's Regiment, Massachusetts troops.	
	Great-great-grandson of Josiah Bigelow, Lieutenant of Captain Israel Whitmore's Artillery Company, Massachusetts troops, 1775.	
1904.	BISBEE, ERNEST FARNSWORTH, Kansas City.	
	Great-great-grandson of Jotham Bisbee, Private in the Company of Captain Joseph Warner, Colonel Ruggles Woodbridge's Massachusetts Regiment, 1777.	
1902.	BIXBY, WILLIAM KEENEY, St. Louis. . . .	2860
	Great-grandson of Samuel Bixby, Private in the Company of Captain Isaac Bolster, Colonel Ebenezer Learned's Regiment, Massachusetts Militia, 1775.	
1905.	BLAKE, CEVEDRA D., St. Louis.	
	Great-grandson of Royal Blake, Soldier of New Hampshire troops.	
1904.	BLAND, EWING CHARLES, Kansas City.	
	Great-great-grandson of John Thomas, Sergeant in Colonel Daniel Morgan's Regiment, 6th Virginia Continental; was at Saratoga and the capture of Burgoyne; Captain in Colonel Francis Taylor's Virginia Regiment of Guards at Charlottesville, 1779-1781.	
1896.	BLOCK, GEORGE MONTGOMERY, St. Louis.	
	Great-great-great-grandson of Thomas Walker, Member of the Virginia House of Burgesses, 1775; was organizer of Plans of Defense, and served on Second General Committee of Safety;	

Digitized by Google

Elected.		No. of Insignia.
	Commissioner jointly with his son to treat with Pittsburg Indians on behalf of Colonies in 1777; President of Board of Commissioners to determine disputed line between Virginia and North Carolina, 1778; Member of Council of State for Virginia, 1777.	
	Great-great-grandson of Nicholas Lewis, Captain of Virginia Minutemen, and Colonel of Militia in the expedition of 1776 against the Cherokee Indians.	
1895.	BLOSS, ORLANDO POWERS, Kansas City. .	2090
	Great-grandson of Walter Bloss, Private in Colonel Jonathan Chase's Regiment. New Hampshire troops, 1777-1779.	
	Great-grandson of Zadoc Bloss, Private in Colonel Jonathan Chase's Regiment, New Hampshire troops, 1777.	
	Great-great-great-grandson of James Reed, Colonel 3d New Hampshirt Regiment, 28th April to December, 1775; Colonel 2d Continental Infantry, 1st January, 1776; Brigadier-General Continental Army, 9th August, 1776. Became blind and retired from service, September, 1776.	
	Great-great-grandson of Phineas Hutchins, Private in the Company of Captain John Mellins, Colonel Hale's Regiment, New Hampshire troops, 1777.	
1901.	BOCK, ARMINIUS FREDERICK, M. D., St. Louis.	
	Great-great-grandson of Joseph Ogle, Captain of Ohio County, Virginia, Militia, 1777.	
1895.	BOYD, WILLIAM GODDIN, St. Louis.	
	Great-great-grandson of John Boyd, Soldier in the Virginia Continental Line, served three years.	

Digitized by Google

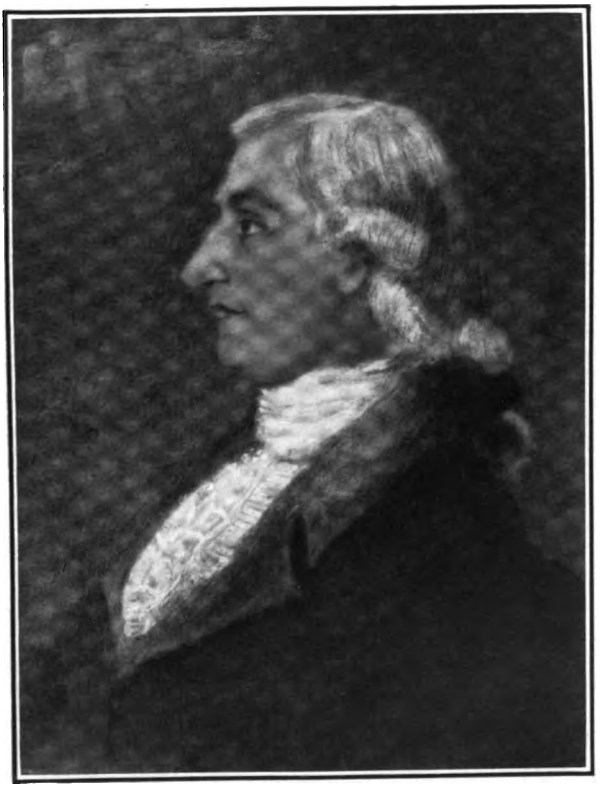

BRIG.-GEN. JAMES REED.

Contributed by Orlando Powers Bloss, Kansas City.

Digitized by Google

THE
NEW YORK
PUBLIC LIBRARY
Astor, Lenox and Tilden
Foundations.
1907

Digitized by Google

THE
NEW YORK
PUBLIC LIBRARY
Astor, Lenox and Tilden
Foundations.
1907

Digitized by Google

JUDITH CARY,

Wife of Captain David Bell and mother of Lieut. Henry Bell.
Original painting by Copley.

Contributed by Charles Branch, St. Louis.

Digitized by Google

THE
NEW YORK
PUBLIC LIBRARY
Astor, Lenox and Tilden
Foundations.
1907

Digitized by Google

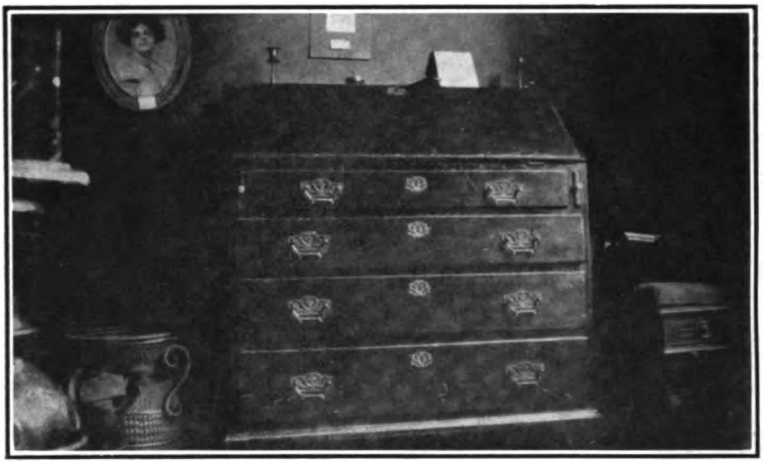

DESK OWNED BY CAPTAIN JAMES BEBEE.

Contributed by Hobart Brinsmade, St. Louis.

Digitized by Google

ELECTED. NO. OF INSIGNIA.

1898. BRANCH, CHARLES, St. Louis.

Great-grandson of Henry Bell; served seven and one-half years as Lieutenant of the 3d Virginia Continental Light Dragoons.

1900. BRENT, KELLY, Kansas City.

Great-grandson of Ignatius Taylor, Captain and Major of St. Mary's County, Maryland, Militia.

1895. BRINKERHOFF, JACOB OSCAR, Kansas City.

Grandson of Jacob Brinkerhoff, Ensign of the Company of Captain Williams, Colonel Michael Swope's Battalion of the Flying Camp, Pennsylvania troops, 1776.

1896. BRINKERHOFF, JAMES HUNT, Kansas City. 2234

Great-grandson of Jacob Brinkerhoff, Ensign of the Company of Captain Williams, Colonel Michael Swope's Battalion of the Flying Camp, Pennsylvania troops, 1776.

1894. BRINSMADE, HOBART, St. Louis. 2009

Great-great-grandson of Abram Brinsmade, Captain in the Connecticut Militia in the Danbury Alarm, April, 1777; was present at the Battle of Ridgefield.

Great-great-grandson of James Bebee, Member of Committee of Observation and Inspection for town of Stratford, Conn., 1775-1776. Private in the Company of Captain Whitney, 5th Regiment, Connecticut State troops, Colonel Waterbury, 1775; First Lieutenant, January 1, 1777; promoted Captain, January 1, 1778, of the 2d Regiment, Colonel Charles Webb; Captain of Corps of Sappers and Miners, 1779-1781; Original Member of the Connecticut Society of the Cincinnati.

Digitized by Google

Elected.		No. of Insignia.
1896.	BRITTAIN, JOHN SHERRARD, St. Joseph. Grandson of Joseph Brittain, Minuteman in the Morris County, New Jersey, Militia.	
1899.	BRITTAIN, JOHN SHERRARD, JR., St. Joseph. Great-grandson of Joseph Brittain, Minuteman in the Morris County, New Jersey, Militia.	
1896.	BROCKETT, CHARLES ANDREW, Kansas City. Great-grandson of Joshua Barnes, Private in the Company of Captain Jacob Brockett, Colonel William Douglass' Regiment, 5th Battalion, General Wadsworth's Brigade, Connecticut troops, 1776; was appointed on Committee of Defense in 1778; served on Alarm list, 1779. Great-grandson of Isaiah Brockett, Private in the Company of Benjamin Trumbull, Connecticut troops, at the Battle of Long Island.	2658
1895.	BROWN, JAMES NEWTON, St. Louis. Great-grandson of John McLaughlin, Private in the Company of Captain Patterson, Colonel Erwin's Regiment, Pennsylvania troops, 1776-1777; Trooper in Colonel Marlberry's Regiment, North Carolina troops, 1780; Trooper in Captain Samuel Hart's Company, Colonel Dixon's Regiment, North Carolina troops, 1780; was in the Battles of Trenton, Princeton and Ramsour's Mills.	
1897.	BRYANT, JOHN ALLEN, Kansas City. Great-grandson of John Bryant, Private and Sergeant under Captains Hughes and Porter, and under Colonels Nelson, Randolph and Good, Virginia troops, 1780; was at the battle of Guilford Court House.	

Digitized by Google

ELECTED. NO. OF INSIGNIA.

1898. BURNETT, WILLARD ELMER, St. Joseph.

Great-grandson of Samuel Mott, Private in the Company of Captain Eliphalet Holmes, 1st Regiment, Connecticut Line, Colonel Jedidiah Huntington, 1777-1780; Private in the 2d Regiment Connecticut Line, Colonel Samuel Wyllys, 1780-1783.

Great-great-grandson of Zebediah Coburn, Sergeant in the Company of Captain James Stedman of the town of Windham, Connecticut, at Lexington Alarm.

Great-grandson of Benjamin Burnett, Private in the Company of Captain Beriah Bill, 4th Regiment, Connecticut Line, Colonel John Durkee.

1904. BURNS, CLINTON SUMNER, Kansas City.

Great-grandson of Daniel Brown, Private in the Company of Captain March Chase, Colonel Nathan Sparhawk's Regiment, Massachusetts Militia, 1778.

Great-great-grandson of Jonathan Hoit, Private in the 4th Regiment, Westchester County, New York, Militia, Colonel Thaddeus Crane.

1898. BUSHNELL, REV. ALBERT, D. D., Kansas City.

Grandson of Gideon Bushnell, Private in the Company of Captain Isaac Gallup, Colonel Bezaleel Beebe's Regiment, Connecticut troops, 1777.

Great-grandson of Abraham Hurd, Private in the Company of Captain Ephraim Chamberlain, 2d Regiment, Connecticut Line, 1781.

1896. BUTLER, JAMES GAY, St. Louis.

Great-grandson of Ebenezer Gay, Lieutenant-Colonel of the 14th Regiment Connecticut Militia, 1780-1783.

Digitized by Google

ELECTED. NO. OF INSIGNIA.

1895. BUTLER, PROF. WILLIAM DAVID, St. Louis. . 2156

Grandson of William Butler, enlisted in 1776, and served twenty-two months as Private in the Company of Captain Henry Christ, Colonel Samuel Miles' Regiment of the Pennsylvania line; served three years in Captain Marshall's Company of the 2d Pennsylvania Regiment, Colonel Walter Stewart; was actively engaged in the Battles of Long Island, August 27th, 1776, White Plains, Trenton, Brandywine, Mud Island, Red Bank, Monmouth, Stony Point, and at the surrender of Cornwallis; was twice wounded.

1895. BUTLER, WILLIAM MORTON, St. Louis.

Great-grandson of William Butler, enlisted in 1776, and served twenty-two months as Private in the Company of Captain Henry Christ, Colonel Samuel Miles' Regiment of the Pennsylvania line; served three years in Captain Marshall's Company of the 2d Pennsylvania Regiment, Colonel Walter Stewart; was actively engaged in the Battles of Long Island, August 27, 1776, White Plains, Trenton, Brandywine, Mud Island, Red Bank, Monmouth, Stony Point, and at the surrender of Cornwallis; was twice wounded.

1904. BYERS, JOSHUA KENNEDY, St. Louis.

Great-grandson of John Byers, Sergeant in the Company of Captain Joseph Hubley, 3d Pennsylvania Battalion.

Great-great-grandson of Conrad Rahn, Corporal in Captain Weiser's Company, German Regiment, Pennsylvania troops.

1893. CADLE, HENRY, Bethany. 1272

Great-grandson of Daniel Lamprey, Private in the Company of Captain Henry Elkins, Colonel

Digitized by Google

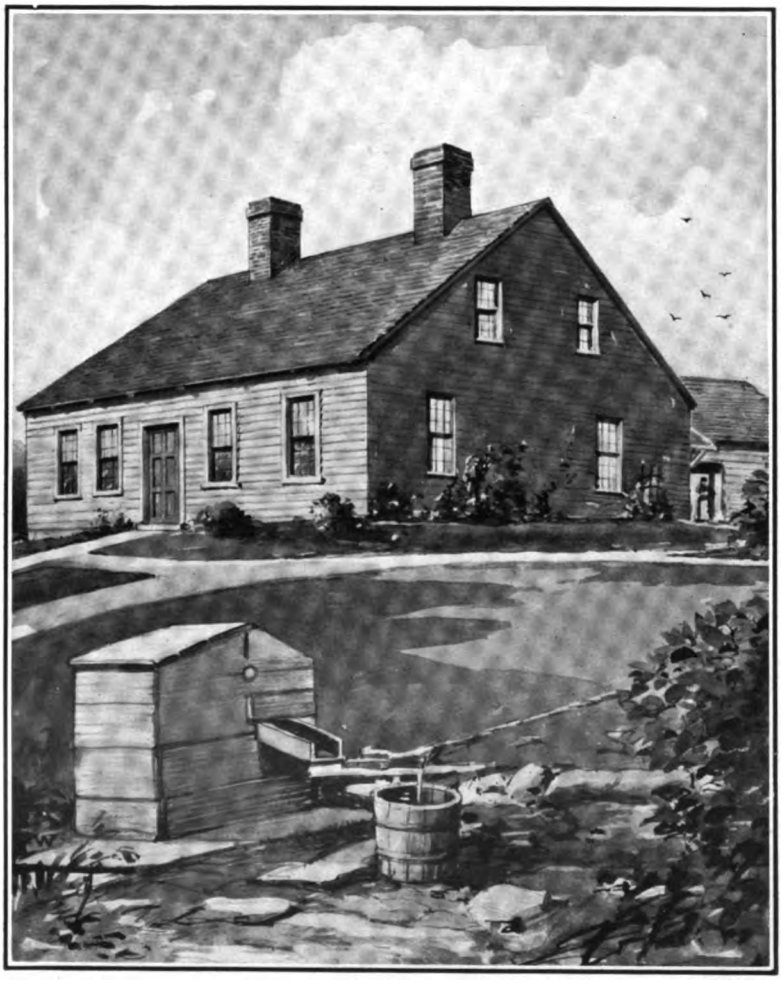

EZRA JOHNSON'S HOUSE, HAMPTON, N. H.

Contributed by Henry Cadle, Bethany.

Digitized by Google

THE
NEW YORK
PUBLIC LIBRARY
Astor, Lenox and Tilden
Foundations.
1907

Digitized by Google

Crystopher Palmer to
Ez. Johnson
to Salt ½ Oz — £ S D
0 : 1 4 0
to one ½ mug flip 6 0
to one ½ mug flip 6 - 0

ACCOUNT BOOK OF EZRA JOHNSON, HAMPTON, N. H.
Contributed by Henry Cadle, Bethany.

Digitized by Google

THE
NEW YORK
PUBLIC LIBRARY
Astor, Lenox and Tilden
Foundations.
1907

Digitized by Google

THE
NEW YORK
PUBLIC LIBRARY
Astor, Lenox and Tilden
Foundations.
1907

Digitized by Google

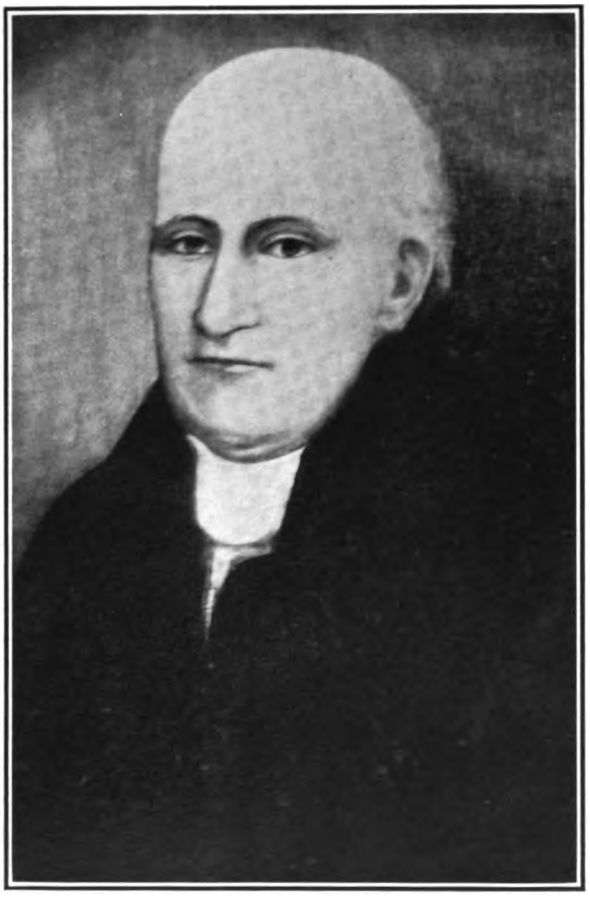

SURGEON JABEZ CAMPFIELD.

Copied from original portrait in possession of his great-grandson, Charles H. Campfield, St. Louis, Mo., who represents him in the Order of the Cincinnati.

Digitized by Google

ELECTED. NO. OF INSIGNIA.

Enoch Poor, 2d Regiment, New Hampshire Foot, 1775.

Great-grandson of Ezra Johnson, Private in the Company of Captain Philip Putnam, Colonel Nahum Baldwin's Regiment of New Hampshire troops, raised for the reinforcement of the Army in New York, 1776; was in the battle of White Plains.

Great-great-grandson of Simon Lane, Private in the Company of Captain Henry Elkins, Colonel Enoch Poor, 2d Regiment, New Hampshire Foot, 1775.

Great-great-grandson of John Lamprey, member of the Committee of Safety for the town of Hampton, New Hampshire, 1775.

1894. CAMPBELL, JAMES ALEXANDER, M. D., St. Louis.

Great-grandson of Philip Russell, Private in the Company of Captain William Dix, Colonel Peter Perkins' Virginia State troops; wounded at Guilford Court House, March 15th, 1781.

Great-grandson of Douglas Oliver, Private in the Virginia State Troops under the command of Captain Jamison and Colonel Matthews.

1898. CAMPBELL, WALTER TAYLOR, St. Louis.

Great-great-grandson of Reuben Taylor, Captain of Virginia Militia.

1894. CAMPFIELD, CHARLES HENRY, St. Louis.

Great-grandson of Surgeon Jabez Campfield, Surgeon Spencer's Continental Regiment, 1st January, 1777; Surgeon 2d Continental Dragoons, 17th August, 1781; served to close of war; he accompanied Sullivan's expedition into Western Pennsylvania and New York in 1779 as Surgeon

Digitized by Google

ELECTED. NO. OF INSIGNIA.

of Spencer's New Jersey Regiment; at the close of the war was senior Surgeon on Dr. Burnett's Staff of Hospital Physicians and Surgeons; original member of the Society of the Cincinnati.

1894. CARPENTER, GEORGE OLIVER, St. Louis.

Great-grandson of Private Thomas Emerson, in Captain John Walton's Company, Colonel David Greene's Regiment, in Lexington Alarm, 1775.

1899. CARTER, CHARLES MORLAND, St. Joseph.

Great-grandson of William Moorland, Corporal in the Company of Captain Charles Furbush, Colonel Bridge's Regiment, Massachusetts Troops, 1775.

Great-grandson of William Gray, 3d, 2d Lieutenant in the Company of Captain Ward, 1st Essex County, Massachusetts, Regiment.

1895. CASEY, SAMUEL LEWIS, Kansas City.

Great-great-grandson of Andrew Waggener, Captain 12th Virginia, 20th June, 1776; transferred to 8th Virginia, 14th September, 1778; Major 15th December, 1778; taken prisoner at Charleston, 12th May, 1780; exchanged, November, 1780; retired, 12th February, 1781.

Great-grandson of Richard Taylor, First Lieutenant 1st Virginia, 6th September, 1775; Captain, 5th March, 1776; Major, 13th Virginia, 4th February, 1778; transferred to 9th Virginia, 14th September, 1778; Lieutenant-Colonel 2d Virginia, 7th December, 1779; retired, 12th February, 1781.

Great-great-grandson of Jonathan Taylor, Captain of Virginia Militia during the Revolution.

Great-grandson of James Taylor, Lieutenant of Virginia Militia during the Revolution.

Great-great-great-grandson of George Taylor, member of Orange County, Virginia, Committee of

Digitized by Google

THE
NEW YORK
PUBLIC LIBRARY
Astor, Lenox and Tilden
Foundations.
1907

Digitized by Google

JAMES TAYLOR, 2ND (1674-1730)

And his wife, Martha Thompson, were the great-grandparents of James Madison, 4th President of the United States, and also the great-grandparents of Zachary Taylor, 12th President of the United States.

Contributed by his descendant, Nicholas Waggener Casey Kansas City.

MRS. JAMES TAYLOR, 2ND (1674-1762)

Was Martha Thompson, daughter of Col. William Thompson of the Royal Army.

Contributed by her descendant, Nicholas Waggener Casey, Kansas City.

Digitized by Google

ELECTED. NO. OF INSIGNIA.

1774-1775; Colonel in command of Orange County, Virginia, Militia during the Revolution.

Great-grandson of John Finnie, Private in the Company of Captain Uriah Springer, Colonel John Gibson's Detachment, Western Department.

1894. CASEY, NICHOLAS WAGGENER, Kansas City.

Great-grandson of Andrew Waggener, Captain 12th Virginia, 20th June, 1776; transferred to 8th Virginia, 14th September, 1778; Major, 15th December, 1778; taken prisoner at Charleston, 12th May, 1780; exchanged, November, 1780; retired, 12th February, 1781.

Great-grandson of Jonathan Taylor, Captain of Virginia Militia during the Revolution.

Great-great-grandson of George Taylor, member of Orange County, Virginia, Committee of 1774-1775; Colonel in command of Orange County, Virginia, Militia during the Revolution.

Grandson of John Finnie, Private in the Company of Captain Uriah Springer, Colonel John Gibson's Detachment, Western Department.

1894. CHAPEL, WILLIAM WALLACE, Appleton City.

Great-grandson of John Chapel, Private in the Company of Captain Jonathan Lattimer, Colonel Charles Webb, 7th Regiment, Connecticut State troops, 1775.

1900. CHAPMAN, HON. PLEASANT THOMAS, Vienna, Ill.

Great-grandson of Daniel Chapman, Private in the Company of Captain Richard Sackett, Colonel Thomas' New York State troops, 1775-1776. Private in the Company of Lieutenant Mosier, New York State troops, 1777; Sergeant in the Regiment of Colonel Weisenfelt, New York troops, 1777.

Digitized by Google

ELECTED. NO. OF INSIGNIA.

1903. CHASE, HENRY LEVERETT, St. Louis.

Great-grandson of Isaac Chase, Private in the Company of Captain Elliot, Colonel Holman's Massachusetts Regiment, 1777; Private in the Company of Captain John Rutman, Colonel Wade's Massachusetts Regiment, 1778; Private in the Company of Captain Elliot, Colonel Davis' Massachusetts Regiment.

1903. CLAPP, CHARLES LEWIS, Kansas City.

Great-great-grandson of Abner Clapp, Corporal in the Company of Captain Elijah Clapp, Colonel John Dickinson's Massachusetts Regiment; Private in the Company of Captain Lemuel Pomeroy, same regiment, 1777.

Great-grandson of William Huntington, Fifer in the Company of Captain Ichabod Hinckley, 2d Regiment Connecticut Line, Colonel Charles Webb, 1777-1780.

1896. CLARK, CHARLES, St. Louis.

Grandson of Zelotus Clark, Private in the Company of Captain John Ely, 6th Regiment, Connecticut troops, Colonel Samuel H. Parsons, 1775.

1901. CLARK, EDGAR WRIGHT, Kansas City.

Great-great-grandson of Abraham Clark, member of the Continental Congress, and signer of the Declaration of Independence for New Jersey.

1895. CLENDENING, EDWIN McKAIG, Kansas City. 1941

Great-grandson of William McFarren, Ensign in Colonel George Brinigh's Battalion, in Northampton County Militia, Pennsylvania troops, 1777.

Digitized by Google

THE
NEW YORK
PUBLIC LIBRARY
Astor, Lenox and Tilden
Foundations.
1907

Digitized by Google

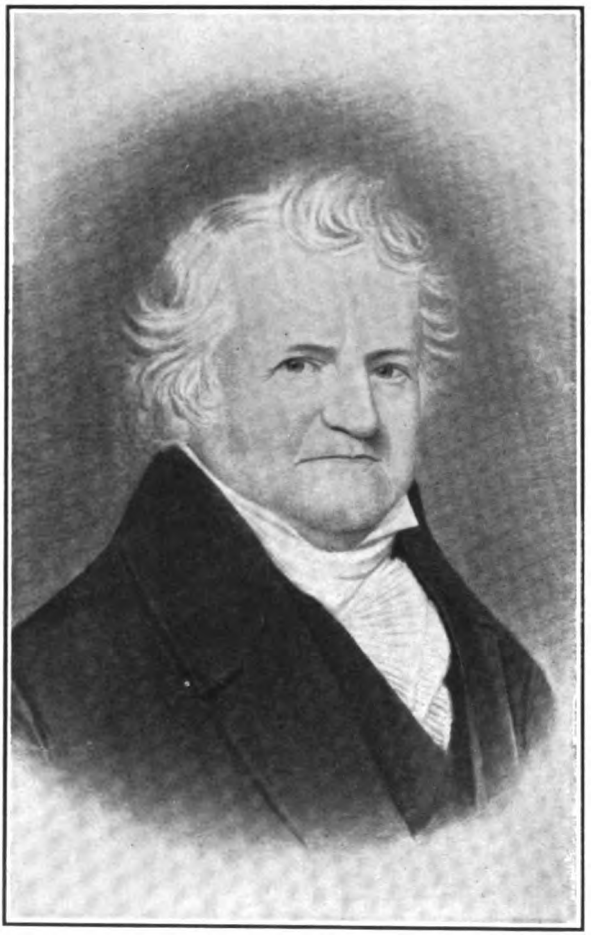

GEN. JOSEPH BRADLEY VARNUM.

Captain Massachusetts Militia 1776, Major-General Massachusetts Militia 1806, Speaker House Representatives 10th and 11th Congress, United States Senator 1811-1817, President of Senate and Acting Vice-President of the United States 1813-1814.

Contributed by James Mitchell Coburn, Kansas City.

Digitized by Google

ELECTED. NO. OF INSIGNIA.

1904. CLARK, HERBERT HORATIO, Kansas City.

Great-great-grandson of John Harper, Colonel 5th Regiment Tryon County, New York, Militia.

Great-great-grandson of Richard Clark, Private in the Company of Captain Israel Chapen, Colonel Elisha Porter's Massachusetts Regiment, 1776.

1896. COBURN, JAMES MITCHELL, Kansas City.

Great-grandson of Simon Coburn, Lieutenant of the Company of Captain Joseph Bradley Varnum, Colonel Simeon Spaulding's Regiment, Massachusetts troops.

Great-grandson of Joseph Bradley Varnum, Private in the Company of Captain Stephen Russell, Colonel Green's Regiment, Massachusetts troops, at Lexington Alarm; Captain in the Regiment of Colonel Simeon Spaulding, Massachusetts troops, 1776-1777; Captain in the Regiment of Colonel McIntosh, 1778.

Great-grandson of Charles Bamford, Private in the Company of Captain Winborn Adams, Colonel Enoch Poor's Regiment, 2d New Hampshire foot, 1775.

Great-great-grandson of Charles Bamford, Sr., Private in the Company of Captain Winborn Adams, Colonel Enoch Poor's Regiment, 2d New Hampshire foot, 1775.

Great-grandson of Nathan Lane, Private in the Company of Captain Joseph Dearborn, New Hampshire troops, in the Continental service against Canada, 1776.

Great-grandson of John Layn, Captain in Colonel John Waldeon's Regiment, New Hampshire troops, 1776.

Digitized by Google

ELECTED. NO. OF INSIGNIA.

1900. COLTON, ALBIN BRADFORD, Kansas City.

Great-grandson of George Colton, Private in the Company of Captain Freedom Moulton, Colonel Davidson's Massachusetts Regiment, at Lexington Alarm; Private in the Company of Captain Reuben Munn, Colonel Nicholas Dike's Massachusetts Regiment, 1776.

1902. COMSTOCK, WILLIAM FREEMAN, Kansas City.

Great-great-grandson of Thomas Dutton, Corporal in Captain Samuel Twitchell's Company, in Colonel Enoch Hale's Regiment, New Hampshire troops; served in Rhode Island, 1778.

1898. CONNELLY, ALVIN HENRY, Kansas City.

Great-great-grandson of Peter Ankeny, Captain of the 5th Company, Bedford County, Pennsylvania, Militia, 1781.

1898. CORY, JAMES MANDERVILLE, Detroit, Mich.

Great-grandson of Henry Axtell, Major of the Eastern Battalion, Morris County, New Jersey, Militia; also, served as Major in Colonel Jacob Ford, Jr.'s, Battalion, New Jersey State troops.

1904. CORBIN, WILL FRAIN, Kansas City.

Great-grandson of Stephen Corbin, Private in the Company of Captain Eads, Colonel Henry Jackson's Massachusetts Regiment, 1780-1783.

1899. COWEN, WILLIAM WARREN, Kansas City.

Great-great-great grandson of Jeremiah Bumpus 2d, Private in the Company of Captain Noah Fearing, at Lexington Alarm; Sergeant of Captain Joseph Parker's Company, Colonel Cushing's Regiment, Massachusetts troops, 1776; 2d Lieutenant of Captain David Nye's Company, Colonel

Digitized by Google

ELECTED. NO. OF INSIGNIA.

Ebenezer Sprout's 4th Plymouth County, Massachusetts Regiment, 1778-1780.

Great-grandson of Seth Cowing, Private in the Company of Captain Nathaniel Hammond, Colonel Ebenezer Sprout's 4th Plymouth County, Massachusetts, Regiment, 1776.

1903. CRANE, CYRUS SYKES, Kansas City.

Great-great-grandson of Elijah Crane, private in the Company of Captain David Noble, Massachusetts Militia, 1775; Private in the Company of Lieutenant Jabez Cornish, Colonel John Brown's Regiment, 1777; Corporal in the Company of Captain John Strong, Colonel John Brown's (Berkshire County) Massachusetts Regiment, 1777.

1897. CRUTCHER, EDWIN RUTHVEN, Kansas City.

Great-great-grandson of Joseph Mayo, Ensign of Virginia Militia, 1775.

Great-great-grandson of William Baber, Private in Virginia troops under the command of Captain Graves and Colonel Burwell.

1894. CUSHMAN, GEORGE HENRY, M. D., Burnham.

Great-great-grandson of Nathaniel Cushman, Private in the 5th Company, 8th Regiment, Colonel Huntington's Connecticut troops; served in the siege of Boston, 1775; also, Private in Colonel Webb's 2d Regiment, Connecticut line; served from 25th January, 1777, to 25th January, 1780; wintered at Valley Forge; was at the Battle of Monmouth, and at the storming of Stony Point.

1895. CUTHBERT, CHARLES McINTOSH, St. Louis. 2787

Grandson of Anthony Cuthbert, Second Lieutenant of the 6th Company of Artillery of the City of Philadelphia; promoted First Lieutenant for gal-

Digitized by Google

ELECTED. NO. OF INSIGNIA.

lantry in action at Amboy; promoted Captain of the Company, 1780.

Great-grandson of Lachlan McIntosh, Jr., Colonel 1st Georgia, 7th January, 1776; Brigade Inspector, October, 1776.

Great-great-grandson of William McIntosh, Ensign 1st Georgia, 7th January, 1776; Second Lieutenant, March, 1776; First Lieutenant, December, 1776; Captain, 17th September, 1777, and served to close of war.

1904. CUNNINGHAM, WARD, DeSoto.

Great-great-great-grandson of Peter Bellinger, Colonel 4th Battalion, Tryon County, New York, Militia, 1778; was at the Battle of Oriskany, August 6, 1777.

Great-great-grandson of Deadrick Marcus Petrie, Lieutenant Tryon County, New York, Militia; killed at Battle of Oriskany, August 6, 1777.

1894. DANA, HON. ISRAEL PUTNAM, Kansas City.

Great-great-grandson of Israel Putnam, Lieutenant-Colonel in the Lexington Alarm, 1775; Colonel 3d Connecticut, 1st May, 1775; Major-General Continental Army, 19th June, 1775; served to the close of the war.

Great-great-grandson of Benjamin Sinclair, Private in the Company of Captain John Moody, Colonel Stickney's Regiment, New Hampshire troops, 1776.

Great-great-great-grandson of Thomas Sinkler, Private in the Company of Captain Chase Taylor, Colonel Stickney's Regiment, New Hampshire troops, 1777.

Digitized by Google

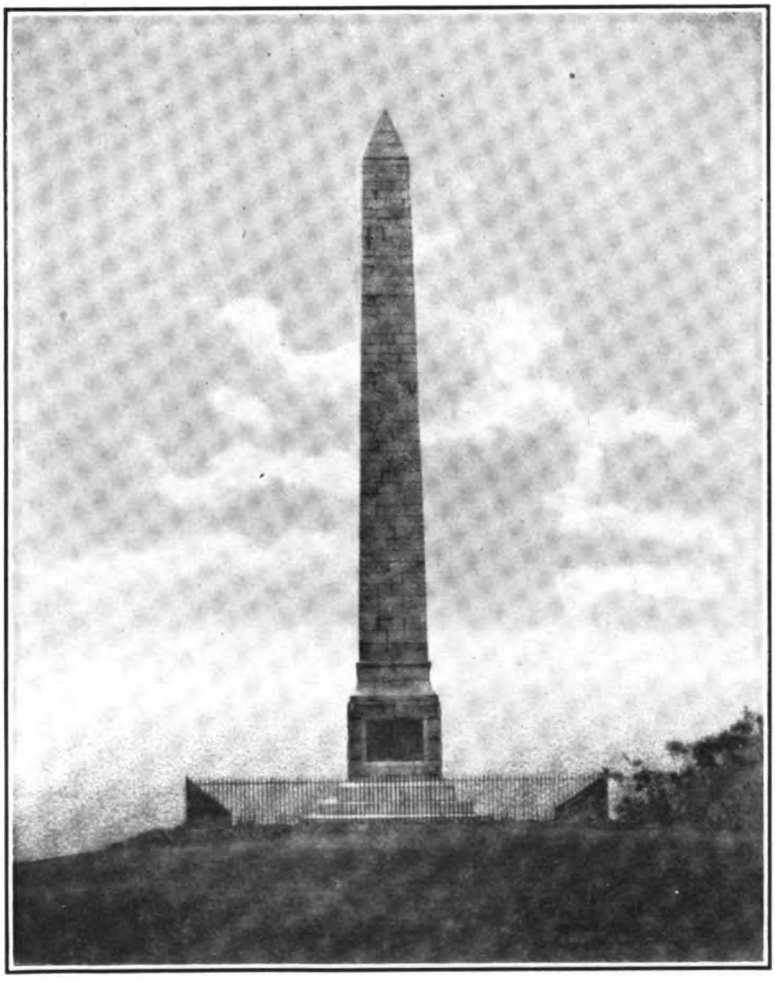

GEN. HERKIMER MONUMENT, ORISKANY, N. Y., BATTLEFIELD.

On the monument are the names of Col. Peter Bellinger and Lieut. Deadric Marcus Petrie, who was killed in the battle.

Contributed by Ward Cunningham, DeSoto, Mo.

Digitized by Google

THE
NEW YORK
PUBLIC LIBRARY
Astor, Lenox and Tilden
Foundations.
1907

Digitized by Google

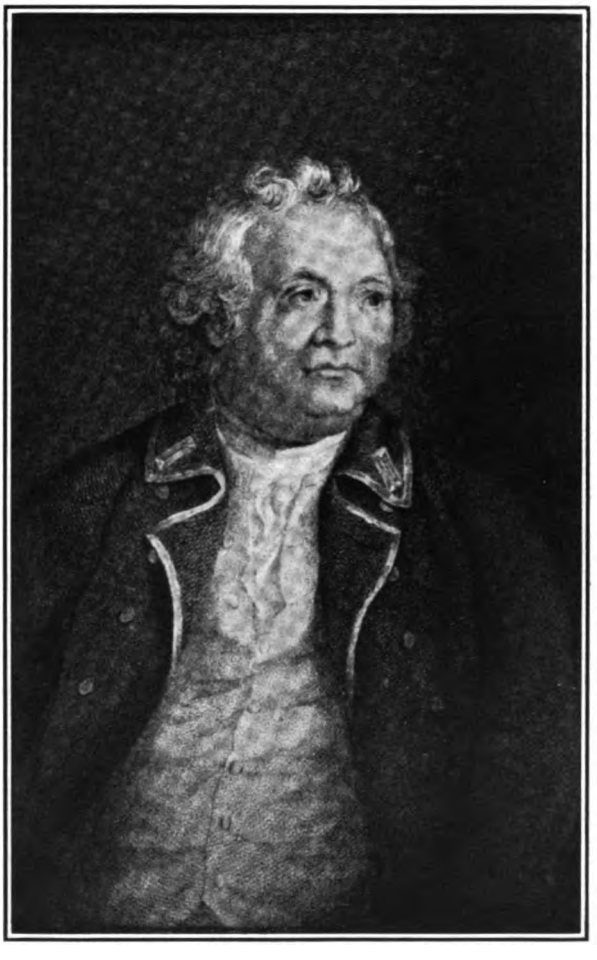

MAJOR GENERAL ISRAEL PUTNAM.

Contributed by Israel Putnam Dana, Kansas City.

Digitized by Google

THE
NEW YORK
PUBLIC LIBRARY
Astor Lenox and Tilden
Foundations
1897

Digitized by Google

ELECTED. NO. OF INSIGNIA.

1897. DANA, LESLIE, St. Louis.

Great-great-grandson of Joseph Lyman, Captain of 2d Company, 2d Regiment, Hampshire County, Massachusetts, Militia, 1776; Captain in Colonel Woodbridge's Regiment, Massachusetts Militia, 1777.

Great-great-grandson of Hezekiah Hutchins, Private in the Company of Captain Jonathan Allen, General Pomeroy's Regiment, Massachusetts Militia, at Lexington Alarm; Private in the Company of Captain Allen, Colonel John Fellows' Regiment, 1775; Private in the Company of Major Allen, Colonel Putnam's Regiment, 1775-1779; Private in the Company of Captain Goodale, Colonel Putnam's Regiment, 1780; Sergeant in the Company of Captain Russell, 2d Hampshire County Regiment, 1782.

1901. DAVIS, WILLIAM TRUE, St. Joseph.

Great-great-grandson of Pierce Bayly, Private in the Virginia Continental Line, enlisted for the war.

1903. DAVIS, WILLARD, Kansas City.

Great-great-grandson of Robert Goodwin, Captain South Carolina Rangers.

1903. DAVISON, JAMES LESTER, St. Joseph.

Great-grandson of John Davidson, Private in the 4th Company, Captain Walker, 4th New York Regiment of the Line, Lieutenant-Colonel Frederick Weisenfels.

1903. DAVISON, JOHN MORGAN, Kansas City.

Great-grandson of Ezra Davison, Private in the

Digitized by Google

ELECTED. NO. OF INSIGNIA.

Company of Captain Benjamin Durkee, Connecticut troops, 1782.

Great-great-grandson of Asa Davison, Private in the 5th Company, Captain Thomas Knowlton, 3d Regiment Connecticut Continental, Colonel Israel Putnam.

1895. DAY, ROBERT COIT, St. Louis.

Great-great-grandson of Samuel Coit, Colonel of the 8th Regiment, Connecticut Militia, 1775-1776; member of the Committee on Correspondence of the town of Preston, and Judge of the Maritime Court.

1894. DELAFIELD, WALLACE, St. Louis. 2349

Great-great-grandson of Joseph Hallett, member New York Committee of One Hundred, 1st May, 1775; member New York Provincial Congress, 1775-1776.

Great-great-grandson of Joseph Spencer, Colonel in the Lexington Alarm, April 19, 1775; Colonel 2d Connecticut, 1st May, 1775; Brigadier-General Continental Army, 22d June, 1775; Major-General, 9th August, 1776; served to 13th January, 1778.

Great-great-grandson of Samuel Seldon, Colonel of the 4th Battalion Wadsworth's Brigade, Connecticut State troops, 20th June, 1776; wounded and taken prisoner, 15th September, 1776, and died in prison in New York City, 11th October, 1776.

1903. DENISON, HENRY HEBER, St. Louis. 2921

Great-grandson of Dudley Chase, Private in Colonel Jonathan Chase's Regiment, New Hampshire troops, to reinforce the garrison at Ticonderoga, 1777. Furnished supplies for relief of Royalton, Vermont.

Digitized by Google

JOSEPH HALLETT.

Born, January 26, 1731. Died, August 9, 1799.

Contributed by Wallace Delafield, St. Louis.

Digitized by Google

THE
NEW YORK
PUBLIC LIBRARY
Astor, Lenox and Tilden
Foundations
1907

Digitized by Google

ELECTED. NO. OF INSIGNIA.

Great-great-grandson of Samuel Chase, member of Provincial Congress of New Hampshire, 1775; Chairman of the Convention of Delegates from forty-three towns of New Hampshire Grants, for Union and resistance to the authority of Great Britain; member of the General Assembly of New Hampshire, 1782.

1894. DODDRIDGE, WILLIAM BROWN, Kansas City. 1548

Great-great-grandson of Gustavus Scott, member Association of Freemen, 1775; member of Maryland Convention, 1774; delegate to Maryland Congress, 1776; member of Committee on Observation and Safety.

Great-great-grandson of Samuel Love, member of Committee of Safety for Charles County, Maryland, also member of the Maryland Convention, 1775-1776; member of the Committee of Observation.

Great-great-great-grandson of Charles Jones, member Committee on Arms and Ammunition, Frederick County, Maryland, and Judge of Maryland Court, Frederick County, Maryland.

1903. DODGE, ERNEST COLE, St. Louis.

Great-grandson of Adiel Sherwood, 1st Lieutenant in the Regiment of Colonel John Williams, Charlotte County, New York, Militia, 1775-1776; 1st Lieutenant 7th Company, 1st Regiment, New York Line, Colonel Goose Van Schaick, 1776-1777; Captain in Colonel Lewis Du Bois' Regiment, New York Levies, 1780.

1903. DODGE, ADIEL SHERWOOD, Chicago, Ill.

Great-grandson of Adiel Sherwood, 1st Lieutenant in the Regiment of Colonel John Williams, Charlotte County, New York Militia, 1775-

Digitized by Google

ELECTED. NO. OF INSIGNIA.

1776; 1st Lieutenant 7th Company 1st Regiment, New York Line, Colonel Goose Van Schaick, 1776-1777; Captain in Colonel Lewis Du Bois' Regiment, New York Levies, 1780.

1895. DOLPH, CLIFFORD MYRON, St. Louis.
Great-grandson of Moses Dolph, Private in the 3d Company, Captain Charles Graham, 2d Regiment, New York line, Colonel Philip Van Cortlandt, 1778-1779.

1896. DOUGLAS, ARCHER WALL, St. Louis.
Great-grandson of William Brown, Private in the Virginia Continental line.

1897. DOUGLAS, HON. WALTER BOND, St. Louis.
Great-great-grandson of William Preston, Lieutenant in the Company of Captain Nathan Hine, 13th Regiment, Connecticut Militia, 1776.

1897. DRUMMOND, HARRISON IRWIN, St. Louis.
Great-great-grandson of Benjamin Harrison, Captain of Virginia Minute Men, 1775; Lieutenant Colonel of Rockingham County, Virginia, Militia, 1778.

1897. DRUMMOND, JOHN N., St. Louis.
Great-great-grandson of Benjamin Harrison, Captain of Virginia Minute Men, 1775; Lieutenant-Colonel of Rockingham County, Virginia Militia, 1778.

1899. DRUMMOND, CHARLES RANDLE, St. Louis.
Great-great-grandson of Benjamin Harrison, Captain of Virginia Minute Men, 1775; Lieutenant-Colonel of Rockingham County, Virginia, Militia, 1778.

Digitized by Google

Elected.		No. of Insignia.
1897.	DUN, JAMES, Chicago, Ill. Great-great-grandson of Cornelius Calvert, one of the "Sons of Liberty," organized at Norfolk, Virginia, March 31, 1776.	
1894.	DYER, EZRA HUNT, St. Louis.	2497
	Great-great-grandson of Giles Pettibone, Major of the 14th Regiment, Connecticut State Militia, May, 1780. Great-great-great-grandson of Jonathan Pettibone, Ensign of 7th Company, Captain Abel Pettibone, 2d Regiment, Connecticut troops, Colonel Joseph Spencer, 1775; Second Lieutenant in Colonel Samuel Wyllys' Regiment, 1776; Colonel of 18th Regiment, Connecticut troops. Great-great-grandson of Count Jean Baptiste Claudius LeDroit de Bussy; Major of a Battalion of Foreigners resident in Charleston, South Carolina, 1779.	
1906.	DYER, WILLIAM FULLER, St. Joseph. Great-grandson of Reuben Fairfield, Sergeant in the Company of Captain Timothy Foster, Major William Lithgo's Detachment of Massachusetts Militia, defending the frontiers of Lincoln County, 1779.	
1898.	EDGAR, CHARLES BLOOMFIELD, St. Joseph. Great-grandson of William Edgar, Private and Minute Man in the Middlesex County, New Jersey, Militia. Great-grandson of Joseph Crowell, Private in the troop of Light Horse Middlesex County, New Jersey, Militia; Private in the 1st Battalion Second Establishment, New Jersey Continental line.	

Digitized by Google

ELECTED. NO. OF INSIGNIA.

Great-great-great-grandson of Nathaniel Fitz Randolph, Captain in the 1st Regiment Middlesex County, New Jersey, Militia; Sword ordered by Council, December 11, 1778, to be presented to him for his patriotism, vigilance, and bravery during the war; elected Naval Officer Eastern District of New Jersey, December 12, 1778; captured by Tories, February 8, 1779, at Woodbridge, New Jersey, and imprisoned in New York City; exchanged May 26, 1780; died at Woodbridge, New Jersey, July 23, 1780, of wounds received in action at the Battle of Springfield, June 23, 1780.

1894. ELLERBE, HON. CHRISTOPHER PEGUES, St. Louis.

Great-grandson of Thomas Ellerbe, Captain in Colonel George Hick's South Carolina Regiment, in the defense of Charleston, South Carolina; Captain in Colonel Lemuel Benton's Regiment, 1781-1782.

Great-grandson of Claudius Pegues, Jr., Captain of Partisan troops of South Carolina; Captain in Colonel Lemuel Benton's Regiment, 1781-1782.

1895. EWING, ARTHUR EUGENE, M. D., St. Louis.

Great-great-grandson of Andrew Pettingill, Second Lieutenant of Captain Peter Kimball's Company, Colonel Stickney's Regiment, New Hampshire troops, 1776-1777.

1894. FAXON, FRANK ALLEN, Kansas City.

Grandson of Nehemiah Manson, Private in the Company of Captain Hayward Reeves, Colonel Cotton's Regiment, Masachusetts troops, 1777; Seaman on the ship "Warren," 1779; Private

Digitized by Google

SWORD OF ANDREW PETTINGILL.

Contributed by Miss Alice Pettingill.

Digitized by Google

THE
NEW YORK
PUBLIC LIBRARY
Astor, Lenox and Tilden
Foundations.
1907

Digitized by Google

THE
NEW YORK
PUBLIC LIBRARY
Astor, Lenox and Tilden
Foundations.
1907

Digitized by Google

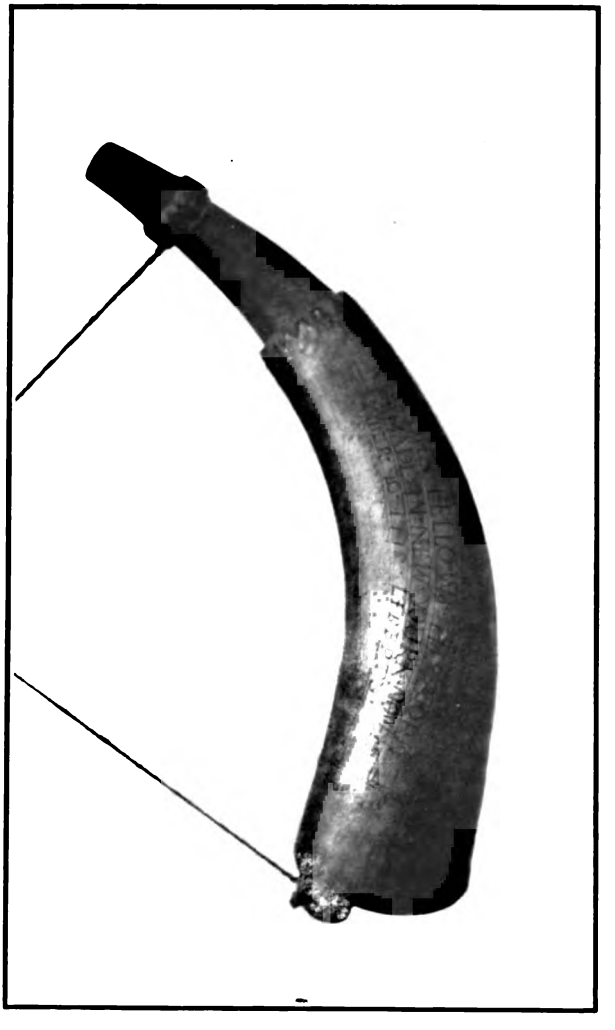

POWDER HORN OF JOHN FELLOWS.

Killed at the battle of Trenton. Brother of Varney Fellows.

Contributed by Albert Melvin Fellows, Kansas City.

Digitized by Google

ELECTED. NO. OF INSIGNIA.

in the Company of Captain Calvin Curtis, 1779; Private in the Company of Captain Jonathan Turner, 1780-1781; Private in the Company of Captain William Barker, 1781.

1906. FELLOWS, ALBERT MELVIN, Kansas City.

Great-grandson of Varney Fellows, Private 1st Regiment Connecticut Line, Colonel Jedediah Huntington, 1780.

1903 FERRIS, JOEL EDWARD, St. Louis.

Great-grandson of Israel Ferris, Private in the Company of Captain Abraham Mead's 9th Regiment, Connecticut Militia, 1776-1777, in Colonel John Mead's Regiment, at Saw Pitts, under General Wooster.

Great-great-grandson of Jonathan Mead, Private in the Company of Captain Ebenezer Husted, 6th Regiment, Dutchess County, New York, Militia.

Great-grandson of Seth Arnold, Private in the Company of Captain Abraham Tyler, Connecticut troops, at Lexington Alarm; Private in the Company of Captain Samuel Gales, Colonel Samuel H. Parson's Connecticut Regiment, 1775; Sergeant in the Company of Captain Cornelius Higgins, Colonel William Douglas' Regiment, 5th Battalion, Wadsworth's Brigade, 1776.

1894. FIELD, JOHN TELFAIR, St. Louis. 1549

Great-grandson of Jeremiah Field, Private in the 1st Regiment, Middlesex County, New Jersey Militia; promoted Sergeant therein, and commissioned Lieutenant in the same during the Revolutionary War.

Digitized by Google

ELECTED. NO. OF INSIGNIA.

Great-grandson of Isaiah Wool, Lieutenant of Lamb's Company, New York Artillery, 2d August, 1776; Captain-Lieutenant, 25th November, 1776; Company attached to Knox's Regiment, Continental Artillery, fall of 1776; Captain 2d Continental Artillery, 1st January, 1777; resigned 21st August, 1780; captured at Quebec, with General Montgomery; captured Fort St. John (River Soxol) in command of Major Adam Telfair, and sent the prisoners to Bennington, Vermont, by order of General Montgomery.

Great-grandson of Jacob Kline, Private in the Hunderton County, New Jersey Militia; also, a Private in New Jersey State troops during the Revolutionary War.

Great-great-grandson of Jacob TenEyck, commissioned Lieutenant in the 1st Battalion, Somerset County, New Jersey Militia; promoted Captain therein, and served as such until the close of the Revolutionary War.

1894. FIELD, WILLIAM BOYD, St. Louis.

Grandson of Jeremiah Field, Private in the 1st Regiment, Middlesex County, New Jersey Militia; promoted Sergeant therein, and commissioned Lieutenant in the same during the Revolutionary War.

Grandson of Jacob Kline, Private in the Hunderton County, New Jersey Militia; also, Private in New Jersey State troops during the Revolutionary War.

Great-grandson of Jacob TenEyck, commissioned Lieutenant in the 1st Battalion, Somerset County, New Jersey Militia; promoted Captain therein, and served as such until the close of the Revolutionary War.

Digitized by Google

Elected.		No. of Insignia.
1903.	FIFIELD, Rev. JAMES WILLIAM, D. D., Kansas City. Great-grandson of Jonathan F. Fifield, Private in the Company of Captain Ebenezer Webster, Colonel Moses Nichols' Regiment, New Hampshire Militia, 1780.	
1894.	FLEET, Colonel ALEX. FRED'K, A. M., LL. D., Culver, Ind.	1551
	Grand-nephew of John Fleet, Second Lieutenant, 2d Virginia State Regiment, 23d April, 1778; First Lieutenant, 10th September, 1778, to January, 1781.	
1902.	FLEET, HENRY WYATT, Lieutenant, U. S. A. Great-great-grandson of Archibald Alexander, Surgeon 10th Virginia Regiment, 24th August, 1777; retired 14th September, 1778.	
1896.	FLOYD, WILLIAM HARRIS, Jr., St. Joseph. Great-great-grandson of Benjamin Floyd, Private in the Company of Captain Isaac Hall, Colonel Gardner's Regiment; was at the Battles of Lexington and Concord; Private in Captain Caleb Brooks' Company, Colonel William Bond's Regiment, 1776; Private in Captain Mills' Company, Colonel Baldwin's Regiment, 1777-1779; Private in Captain Ebenezer Kent's Company, 1780; Private in Captain Mills' Company, Baldwin's Artificers, Knox's Artillery. Great-great-great-grandson of Noah Floyd, Private in the Company of Captain Stephen Dana, Colonel McIntosh's Regiment, 1776; served in siege of Boston.	

Digitized by Google

Elected.		No. of Insignia.
1899.	FLOYD, RUSSELL GREENE, M. D., Eureka Springs, Ark. Great-great-grandson of Daniel Floyd, Captain in the Regiment of Colonel Thomas Stickney, New Hampshire troops, 1776.	
1898.	FOSTER, WILLIAM DAVIS, M. D., Kansas City. Great-grandson of Joseph Foster, Captain of a Company, Lexington Alarm, Colonel Woodbridge's Regiment, Massachusetts troops.	
1894.	FULLER, ANDREW JACKSON, Bethany. Great-grandson of Matthew Fuller, Private in the Company of Captain E. Wallis, of Vermont Militia, 1780.	
1899.	FULLER, GEORGE WASHINGTON, Kansas City. Great-grandson of William Fuller, Private in the Company of Captain Robert Dodge, Colonel Johnathan Titcomb's Regiment, Massachusetts troops, 1777; Private in the Company of Captain David Low, Essex County, Massachusetts Regiment, under the command of Major Charles Smith, 1777; Private in the Company of Lieutenant Taylor, 2d Massachusetts Regiment, 1780.	
1896.	FUNKHOUSER, ROBERT MONROE, M. D., St. Louis.	2916
	Great-grandson of Zachariah Cross, Private in North Carolina troops Great-great-grandson of John Ennis, Private in the Sussex County, New Jersey Militia.	
1896.	FUNSTEN, ROBERT EMMETT, St. Louis. Great-grandson of Richard Kidder Meade, Captain 2d Virginia, 24th October, 1775; Lieu-	

Digitized by Google

ELECTED. NO. OF INSIGNIA.

tenant-Colonel and Aide-de-Camp to General Washington, 12th March, 1777, to close of war.

1898. GALENTINE, WILLIAM AXFORD, St. Louis.
Great-great-grandson of Christopher Bergen, Private in the New Jersey Militia, serving under Captain Stout, Colonel Hier, Captain William Covenhover, and Colonel Scudder, 1776-1781.

1906. GAMBLE, GEORGE ANDREWS, Kansas City.
Great-grandson of James Gamble, Ensign of the 4th Pennsylvania Continental Line.

1899. GAYLORD, HAL, Kansas City.
Great-great-grandson of Levi Gaylord, Sergeant in the Company of Captain Phineas Porter, 1st Regiment Connecticut troops, Colonel David Wooster, 1775; Sergeant in the Company of Captain David Smith, Colonel Elmore's Regiment, 1776; Ensign in Colonel Ward's Regiment, 1776; Ensign in Colonel Roger Enos' State Regiment, 1777; Captain in the 26th Regiment, Connecticut Militia.
Great-grandson of Levi Gaylord, Private in the Company of Captain Gamaliel Painter, Regiment of Artificers, 1778-1781.

1906. GARNER, TRIGG, Kansas City, Mo.
Great-great-grandson of John Trigg, Captain of Virginia troops, 1778.

1906. GATCH, ELIAS SPEIDEL, St. Louis.
Great-great-grandson of Elisha Hutchinson, Private in the Company of Lieutenant Billy Porter, and in the Company of Captain Ebenezer Francis, and in the Company of Captain Page, all of Colonel Mansfield's Massachusetts Regiment, 1775.

Digitized by Google

Elected.		No. of Insignia.
1899.	GEORGE, HENRY LEWIS, St. Joseph. Great-great-grandson of Peter George, Private in the Company of Captain Thomas Fitzsimon's 3d Battalion, Philadelphia Militia, Colonel John Cadwalader, 1776; Private in the same company under Colonel John Nixon, 1777; was in the battles of Princeton, Brandywine, Germantown and Monmouth. Great-great-great-great-grandson of Henry Sommers, Private in the Company of Captain Isaac Cooper, Philadelphia Militia, commanded by Colonel William Bradford, 1778; was at Valley Forge, and at the battles of Monmouth, Crooked Billet, and Barren Hill. Great-grandson of Joseph George, Private in the Company of Captain Robert Smith, 1st Battalion, Philadelphia City Militia, Colonel William Bradford, 1777; at the battles of Brandywine, Germantown, and wintered at Valley Forge.	
1903.	GHIO, JOHN BAPTIST, St. Louis. Great-great-grandson of John Garth, Private in the Company of Captain Leak, Colonel Lindsley, Virginia State troops, 1779, serving to the close of the war.	
1895.	GLASGOW, WILLIAM JEFFERSON, Captain U. S. A. . . . . . Great-grandson of Edward Mitchell, Captain and Quartermaster of Colonel William Campbell's Rifle Regiment, Virginia line.	1972
1903.	GOULD, EDWARD MELVILLE, St. Louis. Great-great-grandson of Joseph Gould, Private in the Company of Captain Squires, 2d Regiment, Essex County, New Jersey Militia. Great-great-grandson of David Banks, Captain and Quartermaster of the New Jersey Militia.	

Digitized by Google

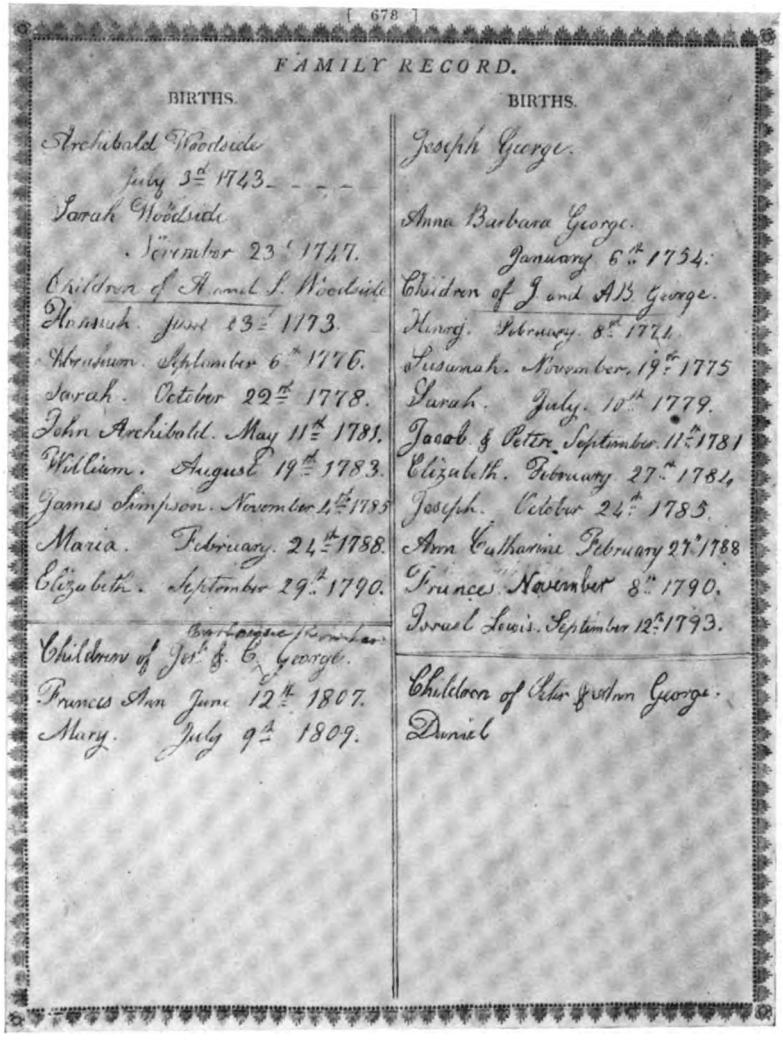

[678]

FAMILY RECORD.

BIRTHS.

Archibald Woodside
July 3d 1743.
Sarah Woodside
November 23d 1747.
Children of A and S. Woodside
Hannah. June 23d 1773.
Abraham. September 6th 1776.
Sarah. October 22d 1778.
John Archibald. May 11th 1781.
William. August 19th 1783.
James Simpson. November 14th 1785
Maria. February. 24th 1788.
Elizabeth. September 29th 1790.

Children of Jos. & B. George.
Barbarge Rombe
Frances Ann June 12th 1807.
Mary. July 9th 1809.

BIRTHS.

Joseph George.
Anna Barbara George.
January 6th 1754.
Children of J and AB George.
Henry. February. 8th 1771.
Susanah. November. 19th 1775
Sarah. July. 10th 1779.
Jacob & Peter. September. 11th 1781
Elizabeth. February 27th 1784.
Joseph. October 24th 1785.
Ann Catharine February 27th 1788
Frances. November 8th 1790.
Israel Lewis. September 12th 1793.

Children of Peter & Ann George.
Daniel

RECORD FROM FAMILY BIBLE IN POSSESSION OF DESCENDANTS OF ARCHIBALD AND SARAH WOODSIDE.

Contributed by Harry Lewis George, St. Joseph.

Digitized by Google

THE
NEW YORK
PUBLIC LIBRARY
Astor, Lenox and Tilden
Foundations

Digitized by Google

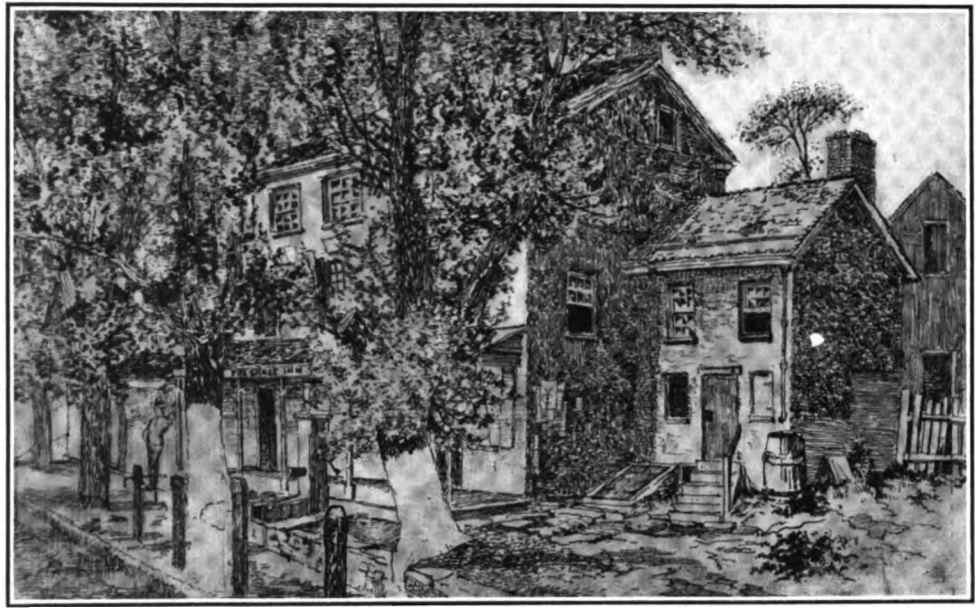

FOX CHASE INN.

Conducted by Joseph George prior to the Revolution.

Contributed by Harry Lewis George, St. Joseph.

Digitized by Google

THE
NEW YORK
PUBLIC LIBRARY
Astor, Lenox and Tilden
Foundations.
1907

Digitized by Google

ELECTED. NO. OF INSIGNIA.

1895. GRANT, LEE WILEY, St. Louis.

Great-grandson of Jonathan Robinson, Captain in the Pennsylvania line; was in the Battles of Brandywine and Paoli.

1894. GREEN, JOHN, M. D., St. Louis.

Great-grandson of Dr. John Green, member of the Massachusetts General Court, 1777.

1894. GREEN, JOHN, JR., M. D., St. Louis.

Great-great-grandson of Dr. John Green, member of the Massachusetts General Court, 1777.

1896. GREENE, HENRY ALEXANDER, LIEUTENANT-COLONEL, U. S. A.

Great-great-grandson of James Greene, Private and Sergeant in the Regiment of Colonel Abraham Brinkerhoff, New York State Troops.

1895. GREENWOOD, MOSES, JR., St. Louis.

Great-great-grandson of Moses Greenwood, Private in the Company of Captain John Leland, Colonel Pierce's Regiment, Massachusetts Militia, at Lexington Alarm, 1775; Private in the Company of Captain Miller, Colonel Doolittle's Regiment, 1775; a Private in the Company of Captain John Boyton, Colonel Sparhawk's Regiment, 1777; served from the town of Hollister, Massachusetts, in the Continental Army for six months, 1780-1781.

1894. GREGG, WILLIAM HENRY, St. Louis.

Great-grandson of Samuel Gregg, Major of the 23d New Hampshire Militia, marched with his command to the Lexington Alarm, April, 1775, also marched to the Alarm at Walpole, 1775; was a member of the Committee of Safety,

Digitized by Google

ELECTED. NO. OF INSIGNIA.

1779; having been a Sergeant in the British Army in the French and Indian wars, on the breaking out of the Revolution he was offered a commission in the British Army, which he refused.

1894. GREGG, WILLIAM HENRY, JR., St. Louis.

Great-great-grandson of Samuel Gregg, Major of the 23d New Hampshire Militia, marched with his command to the Lexington Alarm, April, 1775; also marched to the Alarm at Walpole, 1775; was a member of the Committee of Safety, 1779; having been a Sergeant in the British Army in the French and Indian wars, on the breaking out of the Revolution he was offered a commission in the British Army, which he refused.

1894. GREGG, NORRIS BRADFORD, St. Louis.

Great-great-grandson of Samuel Gregg, Major of the 23d New Hampshire Militia, marched with his command to the Lexington Alarm, April, 1775; also marched to the Alarm at Walpole, 1775; was a member of the Committee of Safety, 1779; having been a Sergeant in the British Army in the French and Indian wars, on the breaking out of the Revolution he was offered a commission in the British Army, which he refused.

1901. GREGORY, JOSEPH MINTER, JR., Kansas City.

Great-great-grandson of John Trabue, Lieutenant in the Virginia Continental Line, serving to the end of the war.

Great-grandson of Charles Stewart Gregory, Sergeant of Virginia Infantry; killed at battle of Trenton, New Jersey, December 26, 1776.

Digitized by Google

ELECTED. NO. OF INSIGNIA.

1895. GREGORY, CHARLES RUSH, St. Louis.

Grandson of Walter Gregory, Private in the Virginia State Troops, commanded at different periods by Colonels Peachy, Scott, Parker and Davies; was at the Battles of Brandywine and Germantown.

1896. GROVES, JOHN GARNER, Kansas City.

Great-great-grandson of John Trigg, Captain of Virginia Troops, 1778.

Great-great-grandson of Robert Clark, Captain of Virginia Troops, 1778.

1896. GROVES, FRANK SIMPSON, Kansas City.

Great-great-grandson of John Williams, member of the Provincial Congress of North Carolina, 1775; Lieutenant-Colonel of a Battalion of Minute Men, and Colonel of the 9th Continental Regiment of North Carolina, 1776.

1896. HANENKAMP, RICHARD PINDELL, JR., St. Louis.

Great-grandson of Peter Humrichouse; Ensign and Lieutenant of a Philadelphia Battalion of the Flying Camp, 1776.

1898. HARBESON, FRANK O'FERRELL, Kansas City.

Great-great-grandson of Jacob Van Doren, Minuteman in the Somerset County, New Jersey Militia.

Great-great-grandson of Davis Bevan, Captain of Pennsylvania Artificers, 1777, at the battle of Brandywine; bearer of dispatches from General Washington to the Continental Congress at Philadelphia; in 1779, Captain of the Brigantine "Hooker," capturing several valuable prizes.

Digitized by Google

ELECTED. NO. OF INSIGNIA.

1894. HARDING, CHESTER, CAPTAIN, U. S. A.

Great-grandson of Abiel Harding, Private in Captain Joseph Stebbins' Company, Colonel David Wells' Massachusetts Regiment, on expedition to Northern Department, September, 1777; also, Private in Captain Isaac Newton's Company, Colonel S. Murray's Regiment, Hampshire County, Massachusetts, July, 1780, to reinforce the Continental Army; also, Sergeant in Captain Oliver Shattuck's Company, Lieutenant-Colonel Barnabas Sears' Regiment, Hampshire County, Massachusetts, August, 1781.

1897. HARRIS, CHARLES LEONARD, St. Louis.

Great-grandson of Samuel Harris, Ensign in the Dorset Regiment, Kingsbury District, Washington County, New York, Militia, Colonel John Williams.

1898. HARMON, HORATIO LOOMIS, Kansas City.

Great-great-grandson of Josiah Huntoon, private in the 2d Regiment, New Hampshire Foot, Colonel Enoch Poor, 1775; private in the regiment of Colonel Bellows, New Hampshire troops, 1777.

1899. HARMAN, JACOB FRANK, Ottumwa, Iowa.

Great-grandson of John Hahn, private in the Company of Captain Johannes Van Etten, Northumberland County, Pennsylvania Volunteers, 1781.

1900. HAVENS, JOSEPH DURALD, Kansas City.

Great-grandson of Levi Van Fossen, Private in the Company of Captain John Dougherty, Northumberland County, Pennsylvania Rang-

Digitized by Google

ELECTED. NO. OF INSIGNIA.

ers, on several tours of duty between the years 1778-1783.

Great-great-grandson of Isaac Havens, Private in the 3d Regiment, New York Line, Colonel James Clinton.

1895. HAYS, CHARLES MELVILLE, Montreal, Canada.

Great-grandson of Jonathan Ford Morris, Ensign 1st New Jersey, 14th September, 1776; Second Lieutenant 4th Continental Artillery, 14th March, 1777; resigned 28th November, 1778; served as Surgeon's Mate in Hospital Department, 6th March, 1780, to June, 1782; also, was Surgeon of New Jersey Militia.

Great-great-grandson of Joseph Morris, Captain 1st New Jersey, 8th November, 1775, to 20th November, 1776; Captain 1st New Jersey, 29th November, 1776; Major, 1st January, 1777; died, 7th January, 1778, of wounds received at White Marsh, 5th December, 1777.

1896. HAYS, DAVID HUNT, Vancouver, B. C.

Great-grandson of Jonathan Ford Morris, Ensign 1st New Jersey, 14th September, 1776; Second Lieutenant 4th Continental Artillery, 14th March, 1777; resigned 28th November, 1778; served as Surgeon's Mate in Hospital Department, 6th March, 1780, to June, 1782; also, was Surgeon of New Jersey Militia.

Great-great-grandson of Joseph Morris, Captain 1st New Jersey, 8th November, 1775, to 20th November, 1776; Captain 1st New Jersey, 29th November, 1776; Major, 1st January, 1777; died, 7th January, 1778, of wounds received at White Marsh, 5th December, 1777.

Digitized by Google

ELECTED. NO. OF INSIGNIA.

1895. HAYWARD, FRANCIS MORSE, Kansas City.

Great-grandson of Lemuel Hayward, appointed Surgeon of the Hospital at Roxbury, Massachusetts, by order of the Congress of the Massachusetts Bay Colony, June 30th, 1775.

1895. HEALEY, EDWIN SPRAGUE, St. Louis.

Great-grandson of Eliphaz Healey, Corporal in the Company of Captain Richardson, Colonel Timothy Walker's Massachusetts Regiment, 1775; Private in the Company of Captain Jabez Ellis, Lexington Alarm, 1775; Private in the Company of Captain Isaac Washburn, 1784.

Great-grandson of Daniel Drinkwater, Private in the North Yarmouth Company of Cumberland County, Massachusetts troops, 1776; Chief Mate of the Brigantine "Pallas," 1777.

1896. HILL, EWING, St. Louis.

Great-grandson of Abraham Stout, Sergeant in the 3d Battalion, First Establishment, February 7th, 1776; commissioned Ensign 3d Battalion, First Establishment, October 29th, 1776; 2d Lieutenant in Captain Joseph Stout's Company, February 5th, 1777; 1st Lieutenant in Captain Samuel Reading's Company, 2d Battalion, Second Establishment, January 1st, 1778; Ensign in the 2d Regiment, September 26th, 1780; Lieutenant in Captain Samuel Reading's Company, 2d Regiment, December 1st, 1777, New Jersey Continental Line during Revolutionary War; Prisoner of War, April 5th, 1778; exchanged, December 3d, 1780; was in the Virginia Campaign of 1781; commissioned Captain by brevet and discharged at the close of the war.

Digitized by Google

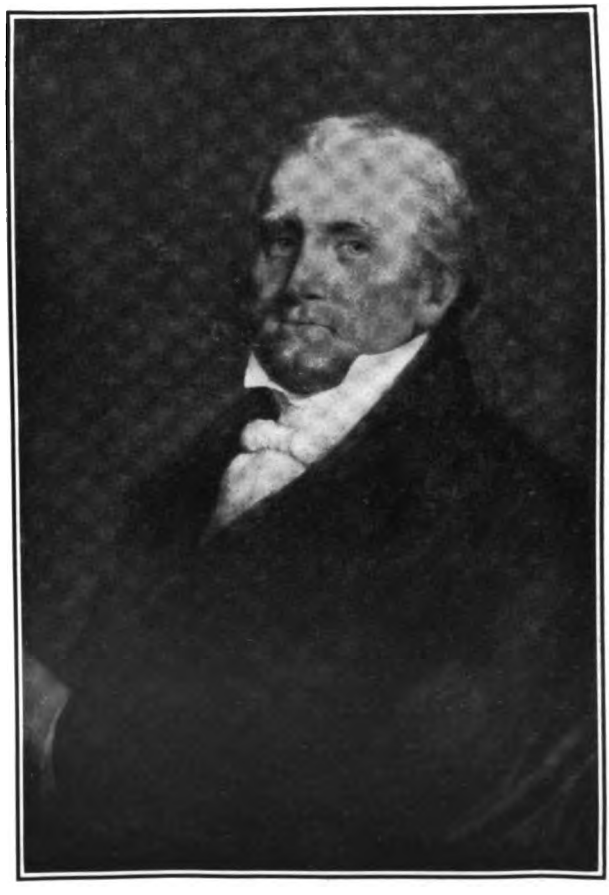

DR. LEMUEL HAYWARD.

Contributed by Francis M. Hayward, Kansas City.

Digitized by Google

THE
NEW YORK
PUBLIC LIBRARY
Astor, Lenox and Tilden
Foundations.
1907

Digitized by Google

ELECTED. NO. OF INSIGNIA.

1896. HILL, JOSIAH CHARLES, Kansas City.

Great-grandson of Abraham Stout, Sergeant in the 3d Battalion, First Establishment, February 7th, 1776; commissioned Ensign, 3d Battalion, First Establishment, October 29th, 1776; 2d Lieutenant in Captain Joseph Stout's Company, February 5th, 1777; 1st Lieutenant in Captain Samuel Reading's Company, 2d Battalion, Second Establishment, January 1st, 1778; Ensign in the 2d Regiment, September 26th, 1780; Lieutenant in Captain Samuel Reading's Company, 2d Regiment, December 1st, 1777, New Jersey Continental Line during Revolutionary War; Prisoner of War, April 5th, 1778; exchanged, December 3d, 1780; was in the Virginia Campaign of 1781; commissioned Captain by brevet and discharged at the close of the war.

1897. HILL, WILL WINFIELD, San Francisco, Calif.

Great-grandson of George Purcell, Ensign in the 13th Virginia Regiment, 1776-1778; was in the Battles of Brandywine and Germantown, and was wounded at the last-named battle.

1904. HILL, DAVID SPENCE, Nashville, Tenn.

Great-great-grandson of General James Robertson, commanding troops on frontier of North Carolina and Tennessee.

1894. HITCHCOCK, HON. ETHAN ALLEN, St. Louis. 2105

Great-grandson of Ethan Allen, Lieutenant-Colonel and Commander of the Green Mountain Boys; captured Fort Ticonderoga, 10th May, 1775; "by the authority of the Great Jehovah and the Continental Congress;" taken prisoner

Digitized by Google

ELECTED. NO. OF INSIGNIA.

at Montreal, 25th September, 1775; exchanged 6th May, 1778; he received the Brevet Rank of Colonel, Continental Army, 14th May, 1778, "in reward of his fortitude, firmness and zeal in the cause of his country, manifested during his long and cruel captivity, as well as on former occasions."

1894. HITCHCOCK, GEORGE COLLIER, St. Louis.

Great-great-grandson of Ethan Allen, Lieutenant-Colonel and Commander of the Green Mountain Boys; captured Fort Ticonderoga, 10th May, 1775; "by the authority of the Great Jehovah and the Continental Congress;" taken prisoner at Montreal, 25th September, 1775; exchanged 6th May, 1778; he received the Brevet Rank of Colonel, Continental Army, 14th May, 1778, "in reward of his fortitude, firmness and zeal in the cause of his country, manifested during his long and cruel captivity, as well as on former occasions."

1894. HOCKADAY, ROLLINS MILLS, Kansas City.

Great-great-grandson of Henry Rollins, a Soldier of the Pennsylvania line, in service to January 1st, 1781.

1896. HOCKADAY, AUGUSTUS, Fulton.

Great-great-grandson of John Langstaff, Private in the Middlesex County, New Jersey Militia.

1904. HOLLISTER, ELI TREAT, St. Louis.

Grandson of Joseph Hollister, Private in the Company of Captain Jonathan Hale, Connecticut State troops, Colonel Erastus Wolcott, 1776.

Digitized by Google

ETHAN ALLEN.

"I Command You in the Name of the Great Jehovah and the Continental Congress to Surrender."

Contributed by George Collier Hitchcock, St. Louis.

Digitized by Google

NEW YORK
PUBLIC LIBRARY
Astor, Lenox and Tilden
Foundations
1907

Digitized by Google

HOLLISTER HOME, GLASTONBURY, CONN., BUILT ABOUT 1670

Contributed by Eli Treat Hollister, St. Louis.

Digitized by Google

THE
NEW YORK
PUBLIC LIBRARY
Astor, Lenox and Tilden
Foundations.
1907

Digitized by Google

Elected.		No. of Insignia.
1896.	HODGES, WILLIAM ROMAINE, St. Louis. Grandson of Ezekiel Hodges, Private in the Regiment of Colonel Lewis Van Woert, Albany County, New York Militia.	2706
1900.	HOLMES, WILLARD PEASE, Kansas City. Great-grandson of Joseph Holmes, private in the Company of Captain Aaron Foote, Colonel Hooker's Regiment, Connecticut Militia, 1777. Great-grandson of Noadiah Pease, Private in the Company of Captain Richard Abbe, Connecticut Militia, 1780. Great-grandson of Samuel Hoyt, Private in the Company of Ensign Jehiel Meigs, Connecticut troops, Lexington Alarm, 1775.	
1902.	HOLMES, EDWARD EVERETT, Kansas City. Great-grandson of Joseph Holmes, Private in the Company of Captain Aaron Foote, Colonel Hooker's Regiment, Connecticut Militia, 1777. Great-grandson of Noadiah Pease, Private in the Company of Captain Richard Abbe, Connecticut Militia, 1780. Great-grandson of Samuel Hoyt, Private in the Company of Ensign Jehiel Meigs, Connecticut troops, Lexington Alarm, 1775.	
1897.	HOLLAND, FRANK EDWIN, Kansas City. Great-grandson of Daniel Smith, Private in the Company of Captain Jacob Ambrose of Frederick County, Maryland Militia, 1777; First Lieutenant in Captain John Simkin's Company, Frederick County Militia, 1779; was promoted to Captain of the same Company, and served until the close of the war. Great-grandson of Major William Ringgold, member of Committee of Safety, Observation	

Digitized by Google

ELECTED. NO. OF INSIGNIA.

and Correspondence, member Maryland Convention, August, 1776, which formed the first Constitution of Maryland; received his military commission from Matthew Tilghman, President of the Delegates of Freemen of Maryland in convention.

1898. HOLLAND, CHARLES LITTLETON, St. Joseph.

Great-grandson of Daniel Smith, Private in the Company of Captain Jacob Ambrose of Frederick County, Maryland Militia, 1777; First Lieutenant in Captain John Simkin's Company, Frederick County Militia, 1779; was promoted to Captain of the same Company, and served until the close of the war.

Great-grandson of Major William Ringgold, member of Committee of Safety, Observation and Correspondence, member Maryland Convention, August, 1776, which formed the first Constitution of Maryland; received his military commission from Matthew Tilghman, President of the Delegates of Freemen of Maryland in convention.

1903. HOWE, FRANK MAYNARD, Kansas City.

Great-grandson of Isaac Howe, Sergeant in the Company of Thomas Heald, at Lexington Alarm, 1775; Adjutant of Colonel Enoch Hale's Regiment, New Hampshire troops, 1778.

1894. HUBBARD, ROBERT MORRIS, St. Louis.

Grandson of Jonathan Hubbard, Private in the Company of Captain William Walker, of the 5th Regiment, New Hampshire Militia, raised to reinforce the Continental Army at New York, 1776-1777.

Digitized by Google

ELECTED. NO. OF INSIGNIA.

1897. HUMPHREY, FRANK WATERMAN, St. Louis.

Great-grandson of James Humphrey, Drummer in Captain Joseph Trufant's Company, Colonel Josiah Whitney's Regiment, Massachusetts troops, 1776.

Great-great-grandson of Levi Lincoln, Private in the Company of Captain James Lincoln, Colonel Benjamin Lincoln's Regiment, at Lexington Alarm; First Lieutenant in Captain Thomas Hersey's Company, Colonel Lovell's Regiment, 1776.

Great-grandson of Alpheus Bates, Private in the Company of Captain Joseph Trufant, Colonel Josiah Whitney's Regiment, 1776-1777; Private in Captain Tool's Independent Company, 1777; Private in Captain Samuel Ward's Company, 1778; in a detachment of guards under Lieutenant-Colonel Symmes, doing duty in Dorchester and Boston, under General Heath.

Great-grandson of Benjamin Pratt, Private in the Company of Captain Jacob Goold, Colonel Benjamin Lincoln's Regiment, Massachusetts troops at Lexington Alarm; Private and Corporal in the Company of Captain Joseph Trufant, 1776-1777.

1896. HUTCHINSON, WILLIAM CHRISTY, St. Louis.

Great-great-great-grandson of Archibald Cary, Lieutenant Spottsylvania Minute Men, September 12, 1775; later Colonel Virginia Militia; member of Virginia Convention, 1775-1776; Speaker of Upper House Virginia Senate, 1776.

1902. HUTCHINSON, ARCHIBALD GRYMES, LIEUTENANT, U. S. A.

Great-great-great-grandson of Archibald Cary, Lieutenant Spottsylvania Minute Men, Septem-

15699

Digitized by Google

ELECTED. NO. OF INSIGNIA.

ber 12, 1775; later Colonel Virginia Militia; member of Virginia Convention, 1775-1776; Speaker of Upper House Virginia Senate, 1776.

1894. HYDE, HON. IRA BARNES, Princeton.

Grandson of Isaac Lewis, Private in Captain Abijah Savage's Company, in Colonel Sherburne's Regiment, Connecticut Infantry, from 25th April, 1777, to 1st January, 1780; also, Private in Captain Samuel William's Company, in Colonel Samuel B. Webb's Regiment, Connecticut Infantry, from 1st January, 1780, to close of war; was in the battle of Yorktown.

1900. HYDE, BENNETT CLARK, M. D., Kansas City.

Great-great-great grandson of John Trigg, Captain of Virginia troops, 1778.

Great-great-great-grandson of Robert Clark, Captain of Virginia troops, 1778.

1895. IVES, PROF. HALSEY COOLEY, LL. D., St. Louis.

Great-grandson of Titus Hoel Ives, First Lieutenant in the Company of Captain David Bebee, Colonel Roger Enos' Regiment, Connecticut State troops, 1778.

Great-grandson of Samuel Ives, Private in the 5th Regiment, Connecticut line, Colonel Burr Bradley, 1780.

1895. JACKSON, CHARLES CHRISTOPHER, St. Louis.

Great-grandson of James Whaley, a Soldier of the Virginia Continental line; served three years.

Great-grandson of Edmond Jackson, a Soldier of the Virginia Continental line; served three years.

Digitized by Google

ELECTED. NO. OF INSIGNIA.

1898. JACKSON, PROF. GEORGE EDWARDS, St. Louis.

Grandson of Edward Jackson, private in the Company of Captain John Marean, Massachusetts Militia, at Lexington Alarm; Private in Colonel Thatcher's Massachusetts Regiment at siege of Boston, 1776; was one of a committee of nine appointed in March, 1780, to raise men for the army.

Great-grandson of Ephraim Jackson, Private in the Company of Captain Amariah Fuller, at Lexington Alarm; Lieutenant-Colonel of Colonel Josiah Whitney's Massachusetts Regiment, 1776; Lieutenant-Colonel of Colonel Marshall's Regiment, from January 1st, 1777, till his death at Valley Forge, December, 1777.

Grandson of Samuel Murdock, Corporal in the Company of Captain Amariah Fuller, at Lexington Alarm, 1775; Corporal in the Company of Captain Amariah Fuller, Colonel Thatcher's Regiment, Masachusetts Militia, 1776; Private in the Company of Captain Edward Fuller, Colonel Thatcher's Regiment, 1778; Private in Colonel Gardner's Regiment, at Bunker Hill.

Great-grandson of Joshua Murdock, Private in the Company of Lieutenant John Marean, Massachusetts Militia, at Lexington Alarm; Corporal in Colonel Gardner's Regiment, 1775; Corporal in Colonel Bond's 37th Regiment of Foot, 1775; Corporal in Colonel Brook's Regiment, 1778; Sergeant in Colonel Thatcher's Regiment, 1778; one of a committee of five to provide for families of soldiers, December 8, 1777; advanced money to pay soldiers, March 21, 1777.

Great-great-grandson of Aaron Davis, delegate to the Provincial Congress of Massachusetts, 1774-1775; member of committee for Suffolk County

Digitized by Google

ELECTED. NO. OF INSIGNIA.

to raise men for service in New York and Canada; rank, Colonel.

Great-grandson of Timothy Smith, Lieutenant in the Company of Captain Joseph Morse, Colonel Samuel Bullard's Massachusetts Regiment, at Lexington Alarm; Lieutenant in the Company of Captain James Mann, Colonel Samuel Bullard's Regiment, 1775.

1898. JACKSON, EDWARD FISHER, St. Louis. . . 2579

Great-grandson of Edward Jackson, Private in the Company of Captain John Marean, Massachusetts Militia, at Lexington Alarm; Private in Colonel Thatcher's Massachusetts Regiment at siege of Boston, 1776; was one of a committee of nine appointed in March, 1780, to raise men for the army.

Great-great-grandson of Ephraim Jackson, Private in the Company of Captain Amariah Fuller, at Lexington Alarm; Lieutenant-Colonel of Colonel Josiah Whitney's Massachusetts Regiment, 1776; Lieutenant-Colonel of Colonel Marshall's Regiment from January 1st, 1777, till his death, at Valley Forge, December 19th, 1777.

Great-grandson of Samuel Murdock, Corporal in the Company of Captain Amariah Fuller, Lexington Alarm, 1775; Corporal in the Company of Captain Amariah Fuller, Colonel Thatcher's Regiment, Massachusetts Militia, 1776; Private in the Company of Captain Edward Fuller, Colonel Thatcher's Regiment, 1778; Private in Colonel Gardner's Regiment at Bunker Hill.

Great-great-grandson of Joshua Murdock, Private in the Companay of Lieutenant John Marean, Massachusetts Militia, at Lexington Alarm; Corporal in Colonel Gardner's Regiment, 1775; Corporal in Colonel Bond's 37th Regiment of

Digitized by Google

Elected.		No. of Insignia.
	Foot, 1775; Corporal in Colonel Brook's Regiment, 1778; Sergeant in Colonel Thatcher's Regiment, 1778; one of a committee of five to provide for families of soldiers, December 8, 1777; advanced money to pay soldiers, March, 21, 1777.	
	Great-great-great-grandson of Aaron Davis, delegate to the Provincial Congress of Massachusetts, 1774-1775; member of committee for Suffolk County to raise men for service in New York and Canada; rank, Colonel.	
	Great-great-grandson of William Fisher, Private in the Albany County Regiment, New York Militia, Colonel Lewis Van Woert, 1779-1780; Private in the Albany County, New York, Militia, Colonel John Blair's Regiment, 1782.	
	Great-great-grandson of John King, Captain of the 14th Company 1st Berkshire, Massachusetts Regiment, 1776; Captain in Colonel John Ashley's Berkshire County, Massachusetts Regiment, 1777; marched on the Alarm on June 27, 1780, to defend West Point.	
	Great-grandson of Hezekiah King, Private in the Company of Captain Ephraim Fitch, Colonel Simond's Berkshire County, Massachusetts Regiment, 1776-1777; Private in Lieutenant John Dibell's Company, Colonel Ashley's Berkshire County, Massachusetts Regiment, 1777.	
	Great-great-grandson of George Norton, Private in the Company of Captain Isaac Bostwick's 19th Regiment, Connecticut Continental, Colonel Charles Webb; was mortally wounded at the battle of Trenton, December 26, 1776.	
	Great-great-grandson of Ezra Thornton, Private in the Company of six months' men, raised by the town of Sheffield, Massachusetts, for service in the Continental army.	

Digitized by Google

ELECTED. NO. OF INSIGNIA.

Great-grandson of Timothy Smith, Lieutenant in the Company of Captain Joseph Morse, Colonel Samuel Bullard's Massachusetts Regiment, at Lexington Alarm; Lieutenant in the Company of Captain James Mann, Colonel Samuel Bullard's Regiment, 1775.

1895. JAMES, WILLIAM, St. James. 1751

Grandson of Abraham George Claypoole, Philadelphia, Pennsylvania, 1st Lieutenant Infantry Regiment, Colonel John Patton, January 14, 1777; Captain in the 3d and 11th Pennsylvania Regiments, commissions dated August 12, 1779, and March 22, 1781; original member of the Society of the Cincinnati.

1895. JAMES, THOMAS, St. James. 1750

Great-grandson of Abraham George Claypoole, Philadelphia, Pennsylvania, 1st Lieutenant Infantry Regiment, Colonel John Patton, January 14, 1777; Captain in 3d and 11th Pennsylvania Regiments, commissions dated August 12, 1779, and March 22, 1781; original member of Society of the Cincinnati.

1905. JONES, HAROLD WELLINGTON, LIEUTENANT, U. S. A.

Great-great-grandson of Ezra Towne, Captain in Colonel Reed's New Hampshire Regiment, was present at Burgoyne's surrender; at his death was Colonel of a New Hampshire Regiment.

1906. JONES, JOHN LOGAN, Kansas City.

Great-grandson of Moses Jones, Private in the Company of Captains William Walton, Joseph Bailey, Brevard, and Joseph Rhodes, Colonel Archibald Lytle, North Carolina troops, 1782.

Digitized by Google

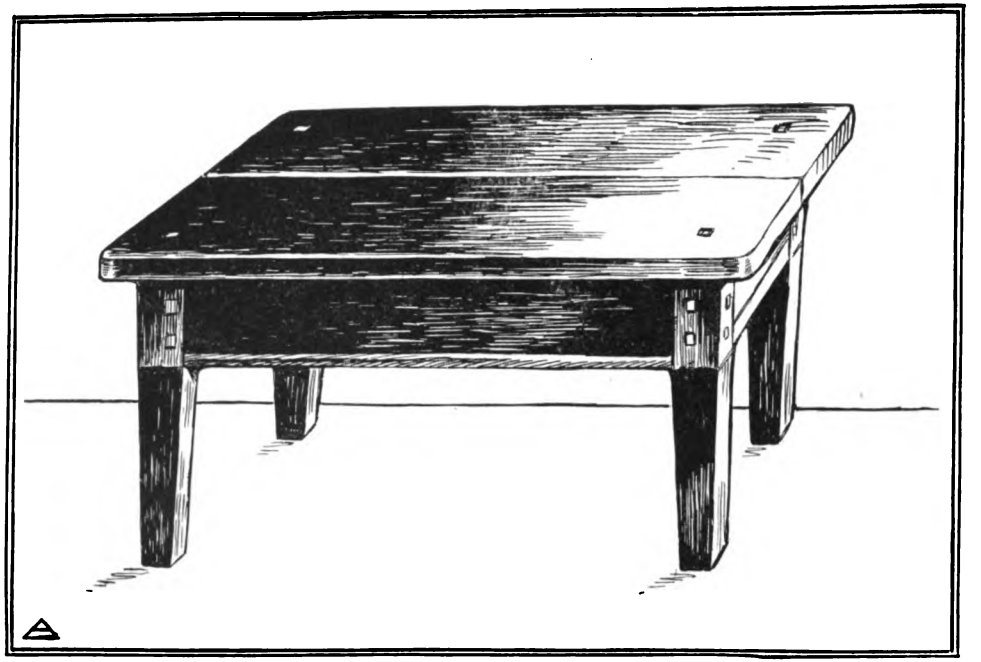

BLACK WALNUT TABLE MADE BY MOSES JONES

And used by himself and descendants for over 100 years in North Carolina, Tennessee and Illinois.

Contributed by John Logan Jones and Lawrence Monroe Jones of Kansas City.

Digitized by Google

THE
NEW YORK
PUBLIC LIBRARY
Astor, Lenox and Tilden
Foundations.
1907

Digitized by Google

THE
NEW YORK
PUBLIC LIBRARY
Astor, Lenox and Tilden
Foundations
1917

Digitized by Google

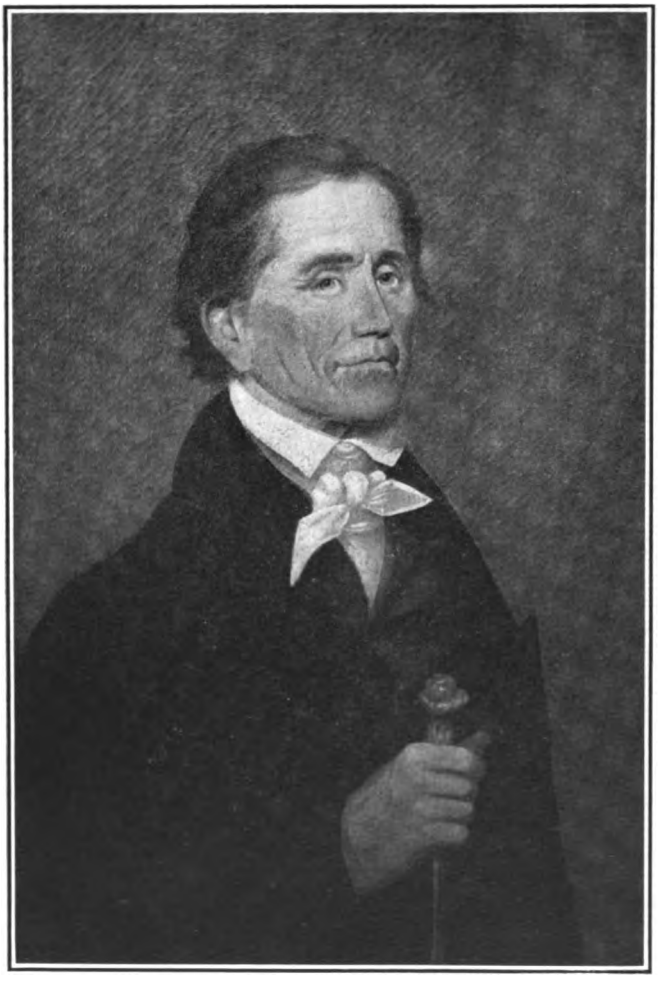

STEPHEN HEMPSTEAD.

Contributed by William Potts Kennett, St. Louis.

Digitized by Google

THE
NEW YORK
PUBLIC LIBRARY
Astor, Lenox and Tilden
Foundations
1907

Digitized by Google

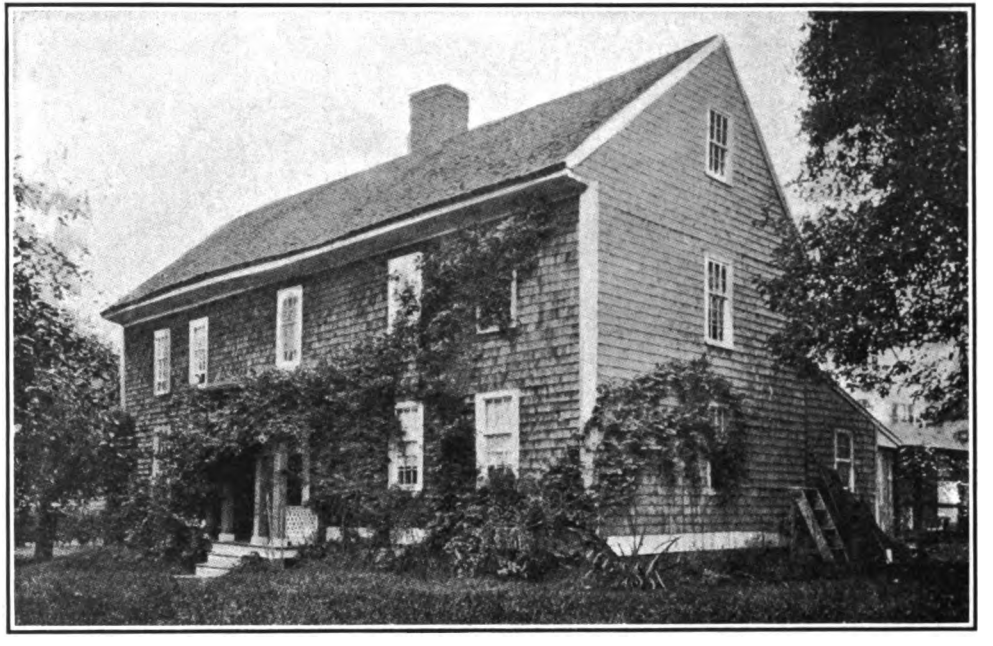

HEMPSTEAD HOME.

Oldest house in New London, Conn. As appears in picture was finished in 1678, but one-half was built earlier. Members of Hempstead family still occupy the house, 1906.

Contributed by William Potts Kennett, St. Louis.

Digitized by Google

Elected.		No. of Insignia.
1906.	JONES, LAWRENCE MONROE, Kansas City. Great-grandson of Moses Jones, Private in the Company of Captains William Walton, Joseph Bailey, Brevard, and Joseph Rhodes, Colonel Archibald Lytle, North Carolina troops, 1782.	
1906.	JULIAN, HENRY SAINT, Kansas City. Great-grandson of Dr. John Julian, Surgeon of Virginia State troops, 5th June, 1776, to close of war.	
1894.	KARNES, Hon. JOSEPH VAN CLIEF, Kansas City. Grandson of Joseph Payne, Ensign of the 9th Virginia Regiment, Colonel George Matthews, 4th January, 1777; taken prisoner at Germantown, 4th October, 1777; released, 3d December, 1780.	
1896.	KENDRICK, JUSTIN SMITH, St. Louis. Great-grandson of Ichabod Marshall, Corporal and Sergeant in the Company of Captain Zebediah Dewey, Vermont Militia, 1780-1781. Great-grandson of Samuel Kendrick, Sergeant in the Regiment of Colonel Jonathan Chase, New Hampshire Militia, 1777.	
1895.	KENNETT, WILLIAM POTTS, St. Louis. . .	3191
	Great-grandson of Stephen Hempstead, Private in the 5th Company, Captain James Chapman, of the 6th Regiment, Connecticut Troops, Colonel Parsons, 1775; Sergeant in Webb's Regiment, Connecticut Troops; wounded at Harlem Heights, and at Fort Griswold. Great-grandson of Robert Porter, Private in the Company of Captain Eli Myers, Colonel Mc-	

Digitized by Google

Elected.		No. of Insignia.
	Coy's Regiment; Sergeant in the Company of Captain John Finley, Colonel Broadhead's Regiment, Pennsylvania troops.	
1895.	KIMBALL, THOMAS DUDLEY, St. Louis. .	2293
	Grandson of Samuel Kimball, Private in the Company of Captain William Manning, 2d Regiment, Connecticut line, Colonel Charles Webb, 1777-1778; Private in the 4th Regiment, Conecticut line, 1780.	
1895.	LATHROP, JOSEPH, St. Louis.	1910
	Great-great-grandson of General Seth Pomeroy; served as a Delegate to the Provincial Congress of Massachusetts, 1774-1775, by which he was elected a General Officer in October, 1774, and a Brigadier-General in February, 1775; served as a Volunteer at the battle of Bunker Hill, his presence as an old veteran of Colonial wars giving inspiration to the troops.	
1896.	LATHROP, Hon. GARDINER, Kansas City.	
	Great-grandson of Samuel Kirkland, Chaplain to Fort Schuyler, 16th October, 1779, and served to 3d November, 1783.	
1896.	LAWRENCE, JOSEPH JOSHUA, M. D., New York.	2102
	Great-great-grandson of Augustine Clement de Villeneuve, Chevalier de Berthelot, Captain of French troops under Lafayette, and died in 1781 from wounds received at Yorktown.	
1895.	LEE, JOHN FITZGERALD, St. Louis.	
	Great-grandson of Richard Henry Lee, member of the Continental Congress, 1774-1780. Signer of the Declaration of Independence.	

Digitized by Google

REV. SAMUEL KIRKLAND.

Contributed by Gardiner Lathrop Kansas City.

Digitized by Google

THE
NEW YORK
PUBLIC LIBRARY
Astor, Lenox and Tilden
Foundations.
1907

Digitized by Google

ELECTED. NO. OF INSIGNIA.

1895. LEE, WILLIAM HILL, St. Louis.

Great-grandson of Richard Henry Lee, member of the Continental Congress, 1774-1780. Signer of the Declaration of Independence.

1904. LEONARD, HOMER ODESSA, M. D., Kansas City.

Great-grandson of James Clark, Private in the Company of Captain Whiting, Colonel Webb's Conecticut Regiment, 1777.

1896. LOCKWOOD, JAMES YEATMAN, St. Louis.

Great-great-grandson of Charles Wilson Peale, Lieutenant in the Philadelphia Militia at Trenton, December 26, 1776; Captain of the 4th Company, 4th Battalion Philadelphia Militia, at the Battle of Princeton, January 3, 1777; Captain of a Company of Foot of Philadelphia Militia, June, 1777; Commissioner of Forfeited Estates, 1778, Member of Pennsylvania Assembly, 1779. Is said to have painted Washington from life fourteen times. His best known portrait—"Washington as a Virginia Colonel"—was copied more than one hundred times.

1897. LOMBARD, JAMES LEWIS, Kansas City.

Great-grandson of David Snow, First Lieutenant of the Barnstable County Regiment, Massachusetts Militia, 1777.

1896. LUCAS, JOHN BAPTISTE CHARLES, St. Louis.

Great-grandson of Andrew Venoy, Captain in the 10th North Carolina Continental, 1777.

1903. LUSCHER, LOUIS WILLARD, M. D., Kansas City.

Great-grandson of Samuel Torrey, Private of the Line, additional Corps, Green Mountain Boys, under Colonel Ethan Allen.

Digitized by Google

ELECTED. NO. OF INSIGNIA.

1900. LYMAN, FREDERIC POMEROY, Kansas City.

Great-grandson of Timothy Lyman, Private in the Company of Captain Robert Webster, General Pomeroy's Regiment, Massachusetts troops, 1775; Sergeant of the Company of Captain Christopher Bannister, Colonel John Dickinson's Regiment, 1777; Sergeant of the Company of Captain Chirstopher Bannister, Colonel Ezra May's Regiment, 1777; 2d Lieutenant of Colonel Israel Chapin's (2d Hampshire County) Massachusetts Regiment, 1778; Lieutenant of Captain Joseph Clap's Company, Colonel Israel Chapin's Regiment, 1779.

1900. McALLISTER, EUGENE DUDLEY, St. Joseph.

Great-great-grandson of Joseph Amsdem, Private in the Company of Captain Benjamin Hastings, Colonel John Whitcomb's Regiment, Massachusetts troops, 1775; Private in the Company of Captain Manasseh Sawyer, Colonel Dike's Regiment, 1776.

1896. McCARTY, EVANS, New York.

Great-great-grandson of Eldad Parsons, Private in the Company of Captain Thomas W. Foster, Colonel Woodbridge's Artillery, 1775; Drummer in the Company of Captain Bardwell, Colonel Brewer's Regiment, Massachusetts troops, 1775; Private in the 2d Company, Colonel Marshall's Regiment, 1777-1782.

Great-great-grandson of Levi Lawrence, Private in the Middlesex County, Massachusetts troops, 1779; Private in the Company of Captain John Pierce, 15th Massachusetts Regiment, Colonel Timothy Bigelow, 1779-1780.

Digitized by Google

ELECTED. NO. OF INSIGNIA.

1898. McCARTY, RICHARD JUSTIN, Kansas City.

Great-grandson of Joseph Cresap, 2d Lieutenant 1st Company Maryland Rifles, 21st June, 1775.

1898. McCORD, JAMES HAMILTON, COLONEL, N. G. M., St. Joseph. 2473

Great-great-grandson of David Steele, Captain 13th Virginia, 16th December, 1776.

Great-great-great-grandson of William Wood, Sergeant of Independent Company of Albemarle County, Virginia Volunteers; marched to Williamsburg, May 2, 1775, to demand satisfaction of Lord Dunmore for the removal of the powder; again marched to Williamsburg on same errand, July 11, 1775, under Lieutenant George Gilmer.

1898. McCORD, WILLIAM HALLACK, Omaha, Neb.

Great-great-grandson of David Steele, Captain 13th Virginia, 16th December, 1776.

Great-great-great-grandson of William Wood, Sergeant of Independent Company of Albemarle County, Virginia Volunteers; marched to Williamsburg, May 2, 1775, to demand satisfaction of Lord Dunmore for the removal of the powder; again marched to Williamsburg, on same errand, July 11, 1775, under Lieutenant George Gilmer.

1898. McCORD, ROBERT HAMDEN, St, Joseph.

Great-great-grandson of David Steele, Captain 13th Virginia, 16th December, 1776.

Great-great-great-grandson of William Wood, Sergeant of Independent Company of Albemarle County, Virginia Volunteers; marched to Williamsburg, May 2, 1775, to demand satis-

Digitized by Google

ELECTED. NO. OF INSIGNIA.

faction of Lord Dunmore for the removal of the powder; again marched to Williamsburg on same errand, July 11, 1775, under Lieutenant George Gilmer.

1898. McCORD, GEORGE LAWRENCE, Pueblo, Col.

Great-great-grandson of David Steele, Captain 13th Virginia, 16th December, 1776.

Great-great-great-grandson of William Wood, Sergeant of Independent Company of Albemarle County, Virginia Volunteers; marched to Williamsburg, May 2, 1775, to demand satisfaction of Lord Dunmore, for the removal of the powder; again marched to Williamsburg on same errand, July, 11, 1775, under Lieutenant George Gilmer.

1898. McCORD, SAMUEL STEELE, St. Joseph.

Great-great-grandson of David Steele, Captain 13th Virginia, 16th December, 1776.

Great-great-great-grandson of William Wood, Sergeant of Independent Company of Albemarle County, Virginia Volunteers; marched to Williamsburg, May 2, 1775, to demand satisfaction of Lord Dunmore, for the removal of the powder; again marched to Williamsburg on same errand, July 11, 1775, under Lieutenant George Gilmer.

1898. McCULLOCH, ROBERT, St. Louis. 3115

Great-great-great-grandson of General Andrew Lewis, Brigadier-General Continental Army, 1776-1777; served in the eastern part of Virginia, with headquarters at Williamsburg; his statue is one of the group around the Washington equestrian statue, at Richmond.

Digitized by Google

WASHINGTON EQUESTRIAN STATUE, CAPITOL GROUNDS, RICHMOND, VA.

Statue of Gen. Andrew Lewis near the base.

Contributed by Robert McCulloch, St. Louis.

Digitized by Google

Digitized by Google

ELECTED. NO. OF INSIGNIA.

1898. McCULLOCH, RICHARD, St. Louis.

Great-great-great-great-grandson of General Andrew Lewis, Brigadier-General Continental Army, 1776-1777; served in the eastern part of Virginia, with headquarters at Williamsburg; his statue is one of the group around the Washington equestrian statue, at Richmond.

1899. McCUNE, HON. HENRY LONG, Kansas City.

Great-great-great-grandson of John Woodhull, Private in the Company of Captain Ebenezer Miller, Suffolk County, New York Militia, 1775.

Great-great-great-grandson of William Hodges, Ensign of the 2d Company, 2d Battalion, Suffolk County, New York, Militia, 1775.

1906. McKINLEY, WILLIAM SMITH, Kansas City.

Great-great-grandson of Joseph Abbot, Captain 11th Regiment Connecticut Militia at New York, 1776; Major in Colonel Jonathan Lattimer's Regiment at Saratoga, 1777; Lieutenant-Colonel of the 11th Regiment, resigned early in 1782.

1899. MARSHALL, WILLIAM ST. JOHN ELLIOT, St. Joseph.

Great-great-grandson of Lewis Morris, Brigadier-General, New York Militia; Signer of the Declaration of Independence for New York.

Great-grandson of Nicholas Fish, Lieutenant and Captain in Malcom's New York Regiment, 1775-1776; Brigade Major to General Scott, 9th August, 1776; Major, 2d New York, 21st November, 1776, and served to 3d June, 1783; was one of the founders of the Society of the Cincinnati.

Digitized by Google

Elected.		No. of Insignia.
1904.	MARSHALL, JAMES COLLIER, St. Louis. Great-great-grandson of John Saggett Slaughter, Ensign 12th Virginia, February, 1777; 2d Lieutenant, 1st September, 1777; retired 14th September, 1778.	
1896.	MATTHEWS, EDMUND ORVILLE, Chihuahua, Mexico. . . . . . Great-great-grandson of John Spotswood, Captain 10th Virginia, 20th February, 1777; wounded at Brandywine, 11th September, 1777; wounded and taken prisoner at Germantown, 4th October, 1777; Regiment designated 6th Virginia, 14th September, 1778; exchanged November, 1780; retired, 12th February, 1781.	2659
1898.	MENDENHALL, HENRY WHITE, Kansas City. Great-grandson of Thomas Mendenhall, Privateersman on the Privateer Brig "Nancy,'" of Wilmington, Delaware; made the first American flag displayed in a foreign port at Porto Rico.	
1902.	MERSEREAU, GEORGE JEFFERSON, Kansas City. Great-great-grandson of John Shepard Gates, Ensign of the Company of Captain Jonathan Knight, known as the Fulham Company, Vermont Militia, 1776.	
1903.	MERVINE, DUDLEY TYNG, Kansas City. Great-grandson of James Batten, Jr., 1st Lieutenant in the Company of Captain Henry Barker, 4th Company of the 7th Battalion, Chester County, Pennsylvania Militia, Colonel William Gibbons.	

Digitized by Google

ELECTED. NO. OF INSIGNIA.

1901. MEYSENBURG, ROBERT CARR, Chicago, Ill.
Great-great-grandson of Levi Todd, Lieutenant in George Rogers Clark's Expedition against Kaskaskia and Vincennes, 1778; Captain in Bowman's Expedition, 1779, Major at the Battle of the Blue Licks, August 19, 1782; Defender of the Fort at Harrodsburg, 1777.
Great-great-great-grandson of Samuel Briggs, Private in Benjamin Logan's Company at Saint Asaphs, or Logan's Fort. This Company was with Colonel George Rogers Clark in his expedition against the Shawnees on the Wabash.

1899. MILL, CHARLES DAVID, Kansas City.
Great-great-grandson of Ebenezer Richardson, Private in the Company of Captain Abiel Clap, Colonel Carpenter's Regiment, Massachusetts Troops, 1777.

1902. MILLER, WILLIAM MASON, Kansas City.
Great-great-grandson of Nathan Mason, Private in the Company of Captain Daniel Brown, Colonel Simonds' Massachusetts Militia, 1777; also Private in the Company of Captain Samuel Low in Colonel Simonds' Regiment, 1777; also served again in the Company of Captain Daniel Brown, in 1780.

1894. MILLER, REV. GEORGE DANA BOARDMAN, St. Louis.
Great-grandson of Eliphalet Stickney, Private in the Company of Captain Samuel Robinson, Colonel Samuel Herrick's Regiment, Vermont Militia, 1780; Private in the Company of Captain Joseph Safford, Colonel Ebenezer Walbridge's Regiment Vermont Militia, 1781; Private in the Company of Captain Eli Noble, Colonel Walbridge's Regiment, 1781.

Digitized by Google

ELECTED. NO. OF INSIGNIA.

1894. MINER, WILLIAM AVERY, Ridgeway.

Great-grandson of Thomas Avery, Sergeant of the 10th Company, 6th Regiment, Col. Parson's Connecticut Troops, 8th May to 8th December, 1775; Second Lieutenant 10th Continental Infantry, 1st January to 31st December, 1776; First Lieutenant 1st Connecticut, 1st January, 1777; retired by re-arrangement of Officers, 15th November, 1778; in service from 8th May, 1775.

1894. MINER, EDGAR SAMUEL, Bethany.

Great-grandson of Thomas Avery, Sergeant of the 10th Company, 6th Regiment, Colonel Parson's Connecticut Troops, 8th May to 8th December, 1775; Second Lieutenant 10th Continental Infantry, 1st January to 31st December, 1776; First Lieutenant 1st Connecticut, 1st January, 1777; retired by re-arrangement of Officers, 15th November, 1778; in service from 8th May, 1775.

1906. MICHEL, AMEDEE JOHNSON, St. Louis.

Great-great-grandson of Robert Wilson, Sr., 2d Lieutenant 6th Pennsylvania Battalion, 9th January, 1776; Captain 7th Pennsylvania, 20th March, 1777; wounded at Paoli, 20th September, 1777.

1898. MOORE, SAMUEL WALLACE, Kansas City.

Great-great-grandson of Joseph Moore, Lieutenant of the 18th Regiment, Connecticut Militia, 1775-1776; taken prisoner at New York.

Great-great-grandson of Isaac Gillett, Private in the Company of Captain Buttolf, 18th Regiment, Connecticut Militia.

Digitized by Google

THE
NEW YORK
PUBLIC LIBRARY
Astor, Lenox and Tilden
Foundations.
1907

Digitized by Google

PICTURE OF THE NEW JERSEY STATE BUILDING AT THE LOUISIANA PURCHASE EXPOSITION IN ST. LOUIS, 1904.

This building was a fac-simile of the residence of Jonathan Ford at Morristown, N. J., which was used by General Washington as army headquarters during his operations in that section. Jonathan Ford, through his daughter Hannah, who married Major Joseph Morris, and their son Lieutenant Jonathan Ford Morris, was the great-great-great-grandfather of William Cullen Morris, Charles Melville Hays, and David Hunt Hays, members of this society.

Digitized by Google

THE
NEW YORK
PUBLIC LIBRARY
Astor, Lenox and Tilden
Foundations.
1907

Digitized by Google

STRYKER ARMS.

Contributed by William Cullen Morris, St. Louis.

Digitized by Google

ELECTED. NO. OF INSIGNIA.

Great-great-grandson of Edward Crafts, Captain of a Company in Colonel Richard Gridley's Artillery Regiment, 1775; Captain in Colonel Henry Knox's Artillery Regiment, 1777.

Great-grandson of Nahum Fairbank, Private in the Company of Captain Ichabod Dexter, Colonel Woodbridge's Regiment, Massachusetts Troops, 1775; Private in the Company of Captain Lord, Colonel Sparhawk's Regiment, 1778.

1895. MOORE, WALTON NORWOOD, Los Angeles, Calif. 2103

Great-grandson of John Gregory, Captain in the 15th Virginia, 19th November, 1776; Regiment designated 11th Virginia, 14th September, 1778.

Great-grandson of William Walton, Private in the Company of Captain Loving, Virginia State Troops, 1779; Private in the Company of Captain Loving, Colonel Stevens' Regiment, Virginia Troops, 1780; Private in the Company of Captain John Brown, Colonel Cleveland's Regiment, Virginia Troops, 1780; Private in the Company of Captain William Cabell, Virginia Troops, under Baron Steuben, 1781; was at the battles of King's Mountain and Yorktown.

1896. MORGAN, GEORGE HAGAR, St. Louis.

Grandson of Jonas Morgan, Ensign in the Regiment of Colonel Samuel McClellan, Connecticut Troops, 1777.

1904. MORRIS, WILLIAM CULLEN, St. Louis. . . 3135

Great-grandson of Jonathan Ford Morris, Ensign 1st New Jersey, 14th September, 1776; Second Lieutenant 4th Continental Artillery, 14th March, 1777; resigned 28th November, 1778;

Digitized by Google

ELECTED. NO. OF INSIGNIA.

served as Surgeon's Mate in Hospital Department, 6th March, 1780, to June, 1782; also, was Surgeon New Jersey Militia.

Great-great-grandson of Joseph Morris, Captain 1st New Jersey, 8th November, 1775, to 20th November, 1776; Captain 1st New Jersey, 29th November, 1776; Major, 1st January, 1777; died 7th January, 1778, of wounds received at White Marsh, 5th December, 1777.

Great-great-grandson of John Stryker, Captain of a troop of Light Horse, Somerset County, New Jersey, Militia, and Captain of a troop of State troops.

1897. MOSHER, GEORGE CLARK, M. D., Kansas City.

Great-great-great-grandson of Crippen Hurd, Sr., Private in the Company of Captain Caleb Baldwin, Colonel Heman Swift's Regiment, Connecticut troops, 1781.

1896. MOSMAN, CHESLEY AUGUSTUS, St. Joseph.

Great-grandson of Robert Swan, Private in the Company of Captain Joseph Parker, Colonel Enoch Hale's Regiment, New Hampshire troops, at Ticonderoga, 1776; Private in the Company of Captain Alexander Robbe, Lieutenant-Colonel Heald's Regiment, at Ticonderoga, 1777.

1898. MOTTER, ISAAC, St. Joseph.

Great-great-grandson of William Duffield, Member of the Pennsylvania Assembly, 1776-1777, and member of the Convention of July 15, 1776.

1898. MOTTER, LOUIS, St. Joseph.

Great-great-grandson of William Duffield, Member of the Pennsylvania Assembly, 1776-1777, and member of the Convention of July 15, 1776.

Digitized by Google

Elected.		No. of Insignia.
1894.	NEWCOMB, GEORGE AMOS, St. Louis. . . .	1907

Great-grandson of Thomas Newcomb, Lieutenant in Captain Seth Turner's' Independent Company, Massachusetts troops, 1775-1777; Captain in Colonel Theophilus Cotton's Regiment on Secret Expedition in Rhode Island, 17th October, 1777; Captain-Lieutenant in Colonel Paul Revere's Artillery, 4th May, 1777, to 8th May, 1780; Captain of Massachusetts troops at West Point, 1780; Captain in Colonel Joseph Webb's Regiment at Peekskill, New York, 1781; Captain of Massachusetts troops, 1782; Thomas Newcomb's three sons, Abraham, Oliver and Bryant, served in his Company, Bryant being fourteen years old.

Great-grandson of William Brackett, Private in the Company of Captain John Hall, Colonel Lincoln's Regiment, Massachusetts troops, at Lexington Alarm, 1775; Private in the Company of Captain Seth Turner, 1775, 1776, 1777; Private in Captain Newcomb's Independent Company, 1775; Gunner in Captain Callender's Company, Colonel Crane's Regiment, 1777-1780; Gunner in Captain John Sherman's 3d Artillery Regiment, 1780-1781.

1901. NICHOLSON, WHEELOCK STEELE, St. Joseph.

Great-great-great-grandson of Aaron Kinsman, Captain 1st New Hampshire, 23d May to December, 1775, served subsequently as Captain, New Hampshire Militia.

1899. PALMER, CLARENCE STEUBEN, Kansas City.

Great-grandson of Elias Sanford Palmer, 1st Lieutenant of the 3d Company, 4th Battalion Wadsworth's Brigade Connecticut State troops, Colonel Samuel Selden.

Digitized by Google

Elected.		No. of Insignia.
1895.	PARKER, Hon. GEORGE WASHINGTON, St. Louis. Grandson of Abraham Parker, Private in the Company of Captain Matter, Pennsylvania troops, 1778; Private in the Company of Captain David Boals, Colonel Watts' Regiment; Private in the Company of Captain Bail, Colonel Smith's Regiment, Pennsylvania troops.	
1897.	PARKER, CHARLES DAVID, Kansas City. Great-grandson of Ichabod Shurtleff, 2d., Private in the Company of Captain John Williams, Massachusetts Continental line, 1780. Great-grandson of Rufus Kempton, Private and drummer in the Regiment of Colonel Wallbridge, Massachusetts troops, Private in the Company of Captain Abel Stevens, Colonel Moses Nichol's Regiment, New Hampshire troops, 1780.	
1899.	PARKER, JAMES HENRY, Jr., Captain, N. G. M., St. Joseph.	2693
	Great-great-grandson of Nathaniel Parker, Private in the Sussex County, New Jersey, Militia; also in the New Jersey Continental.	
1901.	PARKER, WILLIAM WESLEY, Marshall, Tex. Great-great-grandson of Nathaniel Parker, Private in the Sussex County, New Jersey, Militia; also in the New Jersey Continental.	
1902.	PARKER, GEORGE TURNER, St. Louis. . .	2915
	Great-grandson of Asa Parker, Private in the Company of Captain Joel Fletcher, Colonel Doolittle's Regiment, Massachusetts Militia, at Lexington Alarm; Captain in Prescott's Mas-	

Digitized by Google

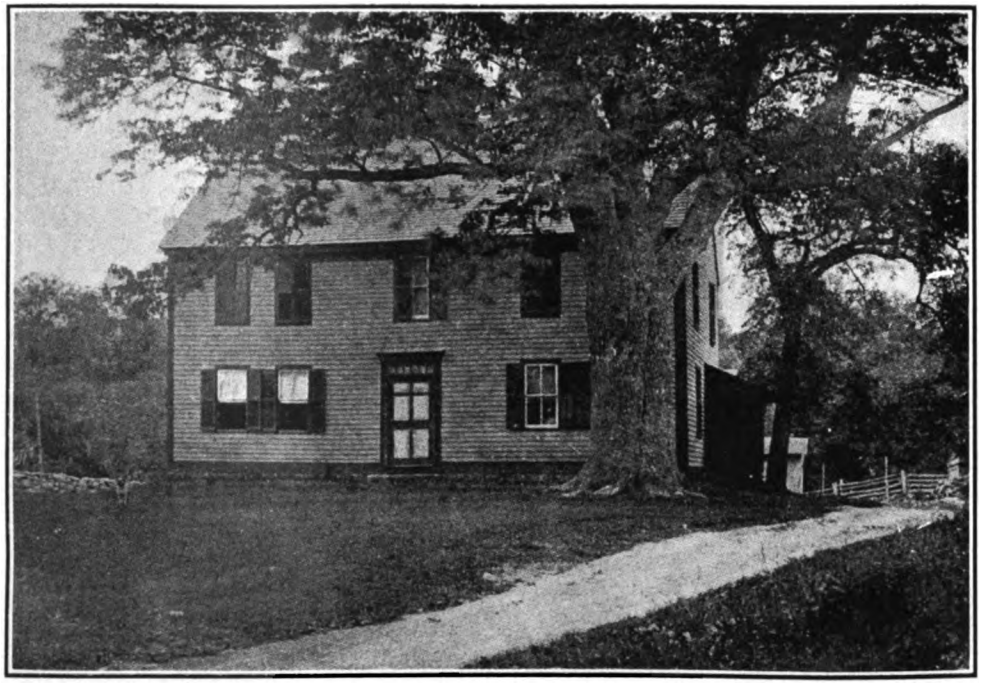

TURNER HOUSE, NEW LONDON, CONN.

Contributed by George Turner Parker, St. Louis.

Digitized by Google

THE
NEW YORK
PUBLIC LIBRARY
Astor, Lenox and Tilden
Foundations.
1907

Digitized by Google

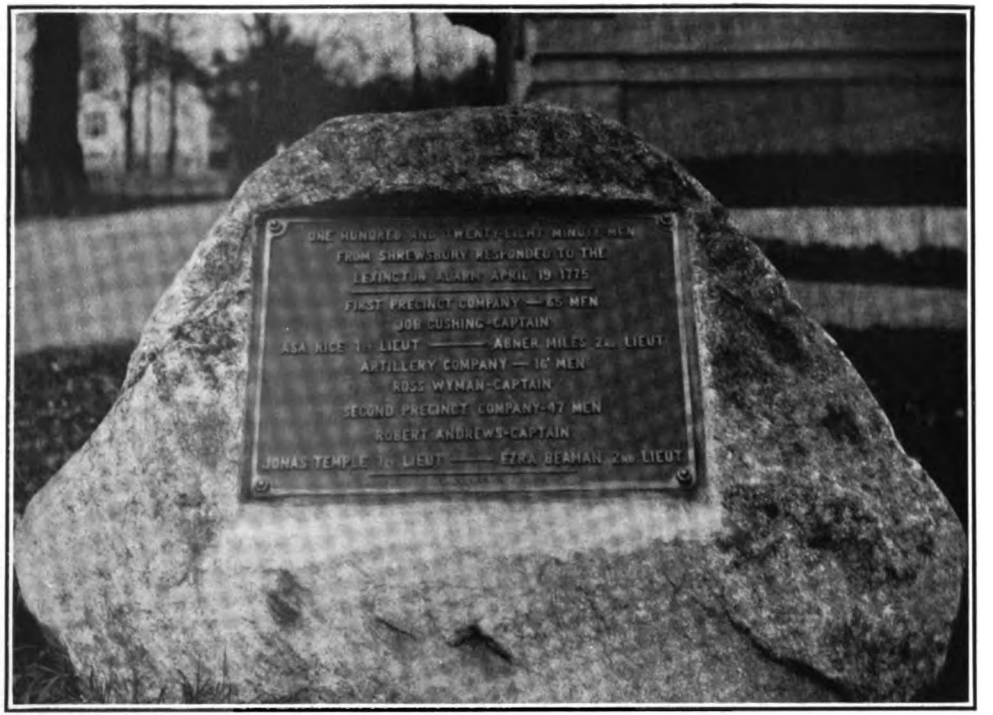

MEMORIAL TABLET AT SHREWSBURY, MASS.

Three ancestors of George Turner Parker were members of the companies to whom this memorial has been erected.

Contributed by George Turner Parker, St. Louis.

Digitized by Google

THE
NEW YORK
PUBLIC LIBRARY
Astor, Lenox and Tilden
Foundations.
1907

Digitized by Google

Elected.		No. of Insignia.
	sachusetts Regiment, May to December, 1775; served in the Company of Captain John Maynard, Colonel Job Cushing, at the Alarm at Bennington, 1777.	
	Great-great-grandson of Simon Parker, Private in the Company of Captain Job Cushing, Colonel Artemas Ward's Massachusetts Regiment, at Lexington Alarm; Private in the Company of Captain Amos Fletcher, Colonel Cyprian Howe's Regiment, 1780.	
	Great-great-grandson of Matthew Turner, Private in the Company of Captain George Markham, Connecticut troops, 1781.	
	Great-great-great-grandson of Thomas Turner, Private in the Company of Captain Lawson Buckminster; Lieutenant-Colonel Samuel Pierce's Massachusetts Regiment, 1779.	
	Great-great-grandson of Levi Moore, Corporal of the Company of Captain William Greenleaf, Colonel Jonah Whiting's Massachusetts Regiment, 1777; afterwards serving as drummer in the same Company.	
	Great-great-grandson of Jonas Stone, Private in the Company of Captain Edmund Munroe, Massachusetts Militia, 1775.	
	Great-great-great-grandson of Isaac Stone, Private in the Company of Captain Joseph Smith, Colonel James Barret's Massachusetts Regiment, 1775; Private in the Company of Captain Eams, Colonel Samuel Bullard's 5th Middlesex County Regiment, 1776; Private in the Company of Captain Asa Rice, Lieutenant-Colonel Job Cushing's Regiment, 1777.	
	Great-great-grandson of John Hastings, Sergeant in the Company of Captain Andrew's Massachusetts Militia, at Lexington Alarm; 2d Lieu-	

Digitized by Google

ELECTED. NO. OF INSIGNIA.

tenant of Captain Ezra Beaman's 7th Shrewsbury Company, 6th Worcester County Regiment, Massachusetts Militia; 2d Lieutenant in Captain Denison Robinson's 5th Company, 4th Worcester County Regiment; 2d Lieutenant in Captain Elijah Bellow's Worcester County Brigade; Captain in Colonel William S. Smith's Regiment.

Great-great-great-grandson of Daniel Hastings, Private in the Company of Captain Jeremiah Wiswall, Massachusetts Militia, at Lexington Alarm; Private in the same Company in Colonel Hatch's Regiment, at the taking of Dorchester Heights, March 4, 1776.

Great-great-grandson of John Wright, Private in the Company of Captain Edward Shipman, Colonel Charles Webb, 7th Connecticut Continental Regiment, 1775; Private in the company of Captain Robert Warner, Colonel Samuel Wyllys, 3d Regiment Connecticut Line, 1777-1781; Private in the Company of Captain Robert Warner, Colonel John Durkee, 1st Regiment Connecticut Line, 1781-1785.

Great-great-great-grandson of Josiah Atkins, Private in the 9th Company, 1st Regiment of General Wooster, 1775; Private in the Company of Captain Smith, Colonel Elmore's Regiment, 1776; non-commissioned officer in the Company of Captain Humphrey, 6th Regiment Connecticut Line, 1777.

Great-great-great-grandson of Zacheus Gillette, Private in the Connecticut Militia, 1775-1776.

Great-great-great-grandson of Asahel Case, Private in the 7th Company, Captain Isaac Bostwick, 7th Regiment, Connecticut Continental, Colonel Charles Webb.

Digitized by Google

THE
NEW YORK
PUBLIC LIBRARY
Astor, Lenox and Tilden
Foundations.
1907

Digitized by Google

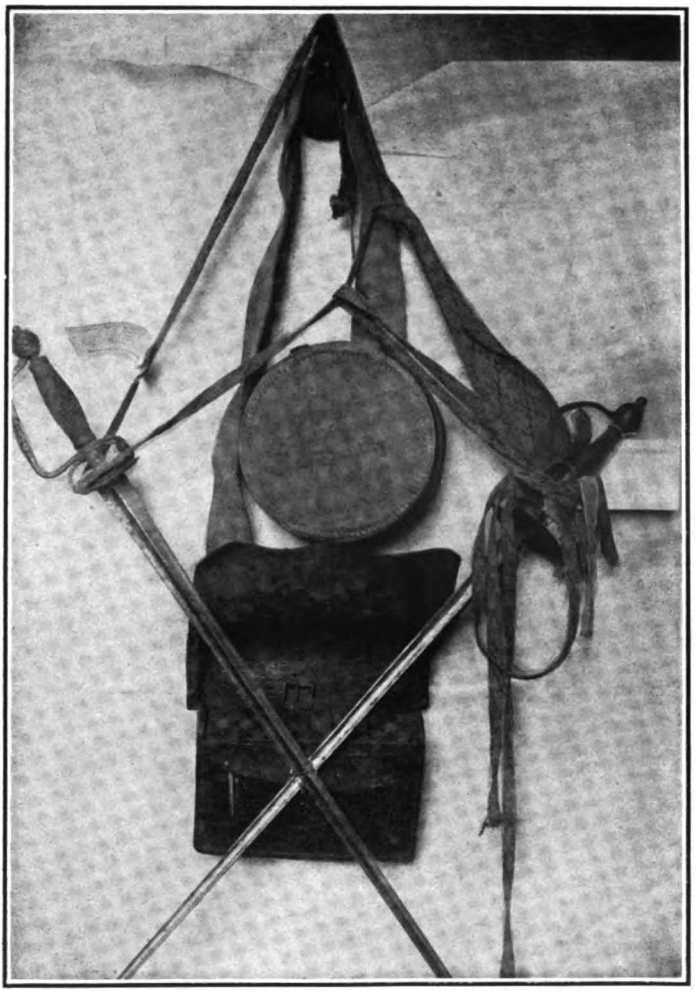

THE SWORD ON THE LEFT THAT OF CAPTAIN ASA LAWRENCE.

Owned by Groton Historical Society.

Contributed by Prof. Joel Van Dell Patch, St. Joseph.

Digitized by Google

THE
NEW YORK
PUBLIC LIBRARY
Astor, Lenox and Tilden
Foundations.
1907

Digitized by Google

COLONIAL TABLEWARE OWNED BY THE FAMILY OF LIEUT. AQUILA JEWETT.

Painted by Prof. J. V. D. Patch, and now owned by his daughter, Mrs. H. E. Ahern, Greenwich, Conn.

Digitized by Google

THE
NEW YORK
PUBLIC LIBRARY
Astor, Lenox and Tilden
Foundations.
1907

Digitized by Google

HOUSE OWNED AND BUILT AT GROTON, MASS., BY EBENEZER PATCH AND SONS BEFORE THE REVOLUTION.

From this house Jacob Patch and his brother Simon proceeded to the battle of Lexington where Simon was killed.

Contributed by Prof. Joel Van Dell Patch, St. Joseph.

Digitized by Google

ELECTED. NO. OF INSIGNIA.

1899. PARSONS, GEN. LEWIS BALDWIN, Flora, Clay County, Ill. 2734

Grandson of Charles Parsons, 2d Lieutenant 2d New York, October 1775; 1st Lieutenant 21st February, 1776; 1st Lieutenant 1st New York, 21st November, 1776, to rank from 21st February, 1776; Captain-Lieutenant, 1st September, 1778; Captain, 26th March, 1779; was wounded at the Battle of Monmouth, and was present at the surrender of Cornwallis; served to June, 1783; member of the New York Society of the Cincinnati.

1901. PARTRIDGE, ARTHUR SAMUEL, St. Louis.

Great-grandson of Amos Partridge, Private in the Company of Captain Samuel Warren, Colonel Read's Massachusetts Continental Regiment, 1775; Private in the Company of Captain William Humphrey, Colonel Joshua Wingate's Regiment, New Hampshire Militia, 1776; Private in the Company of Captain Waitstill Scott, Colonel Samuel Ashley's Regiment, New Hampshire Militia, 1777; Private in the Company of Lieutenant James Robinson, Colonel Ashley's Regiment, New Hampshire Militia, 1777; Private in the Company of Captain Kimball Carlton, Colonel Nichol's Regiment, New Hampshire Militia, 1777.

1903. PATCH, PROF. JOEL VAN DELL, St. Joseph.

Great-grandson of Jacob Patch, Corporal in the Company of Captain Josiah Sawtell, at Lexington Alarm; Private in the Company of Captain Thomas Warren, Colonel Brook's Massachusetts Regiment, 1776; was wounded at the battle of White Plains.

Digitized by Google

ELECTED. NO. OF INSIGNIA.

Great-great-grandson of Asa Lawrence, Captain of the Company which marched from Groton to Cambridge at Lexington Alarm; Captain in Colonel William Prescott's Massachusetts Regiment, 1775-1776; was at the Battle of Bunker Hill; Captain in Colonel Jonathan Reed's Regiment, 1777; Captain in the Regiment of Colonel Thomas Poor, 1778-1779.

Great-grandson of Aquila Jewett, Lieutenant in Colonel James Prescott's Massachusetts Regiment, 1775.

1900. PENFIELD, EDGAR J., Kansas City.

Great-grandson of Peter Penfield, 1st Lieutenant of the 3d Company 1st Battalion Wadsworth's Brigade, Connecticut State troops, 1776.

1897. PERKINS, JOHN WALTER, M. D., Kansas City.

Great-great-grandson of James Perkins, Lieutenant in the Company of Captain Henry Elkins, 1st Company, 2d Regiment, New Hampshire foot, Colonel Enoch Poor, 1775.

Great-great-grandson of Henry Elkins, Captain of the 1st Company, 2d Regiment, New Hampshire foot, Colonel Enoch Poor, 1775.

1900. PETERS, JAMES WHITE SHEFFEY, Kansas City.

Great-great-grandson of William Preston, Colonel of Virginia Militia, taking part with his troops at the battle of Guilford Court House, receiving special complimentary mention by the commanding General.

1895. PETTIT, HENRY McEWEN, Carrolton.

Great-grandson of Elisha Beall, 1st Lieutenant 1st Maryland Battalion of the Flying Camp, 1776;

Digitized by Google

ELECTED. NO. OF INSIGNIA.

served in the campaign from Long Island to Delaware River, in the Brigade of General Reazin Beall.

1906. PICHER, OLIVER SHEPPARD, Joplin.

Great-great-grandson of Joseph Buck, Sergeant 2d Battalion, Second Establishment New Jersey troops; Ensign 2d Regiment, February 1st, 1779; Lieutenant, January 1st, 1781, Captain by Brevet; served to close of war.

Great-great-great-grandson of Enos Seeley, Lieutenant-Colonel 1st Battalion Cumberland County, New Jersey, State troops; resigned February 4th, 1777, for disability; Colonel Battalion State troops.

1894. POST, MARTIN HAYWARD, M. D., St. Louis. 2082

Great-grandson of Roswell Post, 2d, Private in Captain Simeon Wright's Company, in Colonel Gideon Warren's Regiment, Vermont troops, 1779; also Sergeant in Captain Simeon Wright's Company, in Colonel Gideon Warren's Regiment, 1779-1780; also Clerk in Captain Blanchard's Company, Colonel Allen's Regiment, Vermont troops, 1780; also Clerk in Colonel Lee's Regiment, 1781.

1895. POWE, WILLIAM ROBBINS, Cape Girardeau.

Great-great-grandson of Thomas Powe, Commissary of Colonel George Hicks' South Carolina Regiment, in defense of Charleston.

Great-great-grandson of Henry William Harrington, Brigadier-General commanding forces in parts of North and South Carolina, 1780-1783.

Digitized by Google

ELECTED. NO. OF INSIGNIA.

Great-great-great-grandson of George Hicks, Chairman of Committee of Observation for St. David's Parish, 1775; Colonel of South Carolina troops, 1779.

1899. POWE, THOMAS ERASMUS, St. Louis.

Great-great-grandson of Thomas Powe, Commissary of Colonel George Hicks' South Carolina Regiment in defense of Charleston.

Great-great-grandson of Henry William Harrington, Brigadier-General commanding forces in parts of North and South Carolina, 1780-1783.

Great-great-great-grandson of George Hicks, Chairman of the Committee of Observation for St. David's Parish, 1775; Colonel of South Carolina troops, 1779.

1903. PRESCOTT, JOHN ADAMS, Kansas City.

Great-great-grandson of Benjamin Haywood, Private in the Company of Captain John Ford, Colonel Bridge's Massachusetts Regiment, 1775; Private in the Company of Captain John Ford, Colonel Jonathan Reed's Regiment, 1777.

Great-grandson of Benjamin Prescott, soldier in the New Hampshire troops, from the town of Jaffrey.

Great-great-grandson of Josiah Sawyer, Private in the Company of Captain Josiah Crosby, Colonel James Reed's Regiment, New Hampshire troops, 1775; Sergeant in the Company of Captain Josiah Crosby, Colonel Moses Nichol's Regiment, New Hampshire troops for service in the Continental Army in Rhode Island, 1778.

Digitized by Google

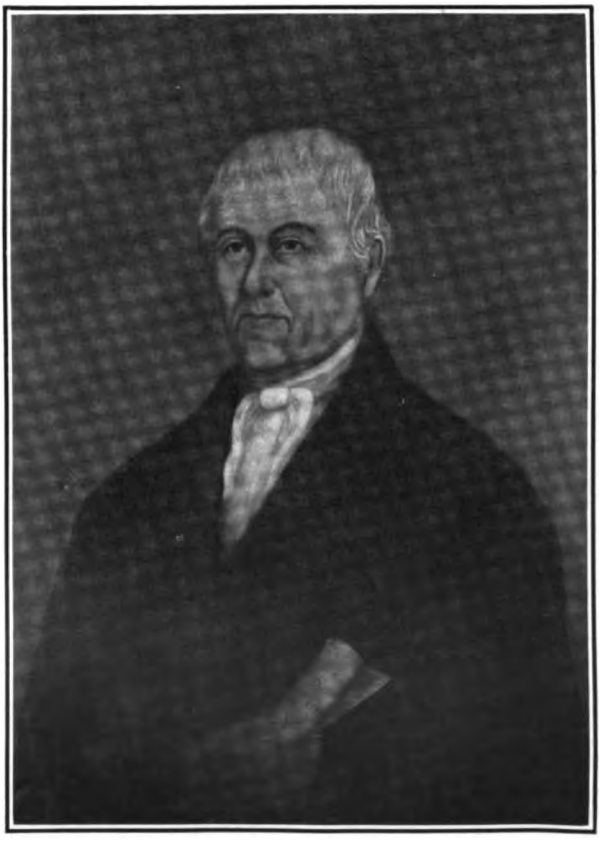

BENJAMIN PRESCOTT.

Contributed by John Adams Prescott, Kansas City.

Digitized by Google

THE
NEW YORK
PUBLIC LIBRARY
Astor, Lenox and Tilden
Foundations.
1907

Digitized by Google

THE
NEW YORK
PUBLIC LIBRARY
Astor, Lenox and Tilden
Foundations.
1907

Digitized by Google

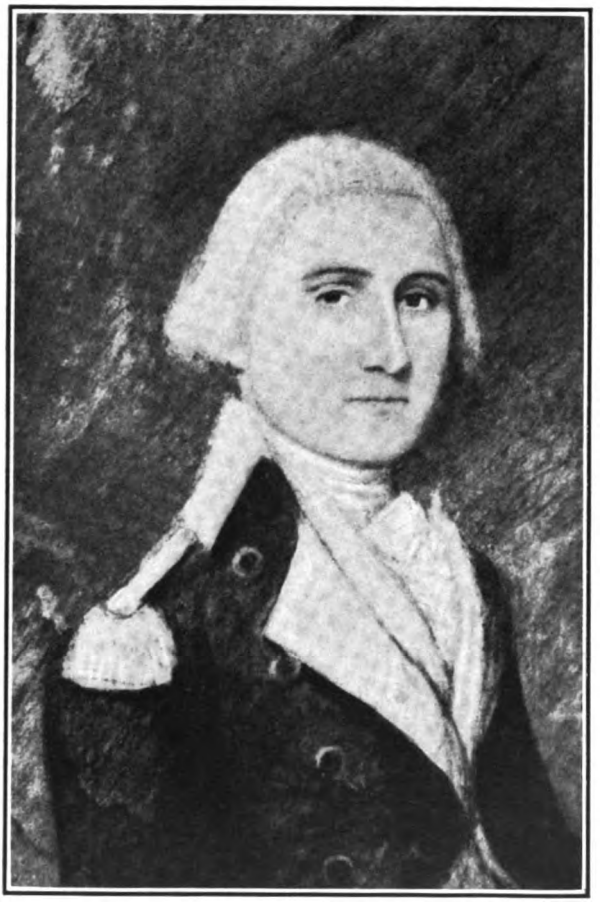

LEMUEL BENTON.

Colonel South Carolina Militia, First Member of Congress from the Cheraw District. From an original painting in possession of Laurence Benton Prince, Cheraw, S. C.

Copy furnished by Laurence L. Prince, St. Louis.

Digitized by Google

Elected.		No. of Insignia.
1895.	PRATT, CHARLES ALEXANDER, Little Rock, Ark.	2354
	Grandson of John Pratt, Lieutenant of Captain Nehemiah Houghton's Company, Colonel Nichol's Regiment, New Hampshire Militia, 1780.	
1906.	PRATT, EDWARD PASCAL, Kansas City.	
	Great-grandson of Samuel Fletcher, Sergeant of Vermont troops at Bunker Hill; Captain and Quartermaster, 1776; was at Ticonderoga and Bennington; Colonel at close of the war.	
1895.	PRIMM, ALEXANDER TIMON, Jr., St. Louis.	
	Great-grandson of John Primm, Private in the Company of Captain Coombs, and also served in the command of Colonel Thomas Montjoy, Virginia troops.	
1895.	PRINCE, LAURENCE LEMPRIERE, St. Louis.	
	Great-grandson of Lemuel Benton, Major of South Carolina Militia, 1781; Lieutenant-Colonel and Colonel of Militia attached to General Francis Marion's Brigade, 1782.	
	Great-great-grandson of Clement Lempriere, Captain of Sloop "Commerce;" captured August 7, 1775, off St. Augustine bar, the brigantine "Betsy," Captain Lofthouse, of London, with 111 barrels and one-half barrel and thirty small kegs of gunpowder, and after spiking the two guns of the brigantine and transferring the powder to his own vessel, arrived safely at Charleston; Commander of the South Carolina ship of war "Prosper," 1775; member of the South Carolina Provisional Congress, 1775; member South Carolina Legislative Assembly, 1776.	

Digitized by Google

Elected.		No. of Insignia.
1894.	PUGSLEY, CHARLES AZARIAH, Kansas City. Great-grandson of Edmund Per Lee, Paymaster of Colonel Roswell Hopkins' Regiment, Dutchess County, New York, Militia, 1776.	
1896.	RAEDER, FRANCIS HENRY, Chicago, Ill. Great-great-grandson of Daniel Kimball, Lieutenant under Colonel L. Baldwin on guard at Cambridge; First Lieutenant in Captain Nathaniel Gage's 3d (Bradford) Company of Colonel Samuel Johnson's Regiment, Massachusetts troops, 1776; First Lieutenant in Captain Timothy Johnson's Company, Colonel Jonathan Cogswell, Jr.'s Regiment, in General Farley's Brigade, 1776; Lieutenant in the Company of Captain Jonathan Evans, Colonel Nathaniel Wade's Regiment, Massachusetts troops, 1778. Great-great-great-grandson of Benjamin Gage, First Major of Colonel Samuel Johnson's Regiment, Massachusetts troops, 1776; Major of Colonel Jacob Gerrish's Regiment, 1778.	
1895.	RANDALL, JOHN FREDERIC, St. Louis. . . Great-grandson of Lieutenant Ebenezer Avery, of the Connecticut State troops, killed in the defense of Fort Griswold, Connecticut, September 6, 1781.	2041
1898.	RAVOLD, HENRY JACQUES, M. D., St. Joseph. Great-great-grandson of Ezra Newhall, Captain of Mansfield's Massachusetts Regiment, May to December, 1775; Captain 27th Continental Infantry, 1st January to 31st December, 1776; Major 5th Massachusetts 1st January, 1777, to rank from 1st November, 1776; Lieutenant-Colonel 17th May, 1777; transferred to 4th	

Digitized by Google

THE
NEW YORK
PUBLIC LIBRARY
Astor Lenox and Tilden
Foundations.
1907

Digitized by Google

HOUSE BUILT AT LONGNOOK, TRURO, MASS., IN 1778, BY JOSHUA RICH,

Great-grandfather of Irving Hale Rich, of Kansas City.

The frame of this house was hewed from first growth timber grown on the spot, and proved of such endurance that in 1905, when the house was 127 years old, it was successfully moved on rollers ¼ mile, and is now, 1906, part of the summer residence of Irving Hale Rich, and is the right-hand part of house in this (2d) picture.

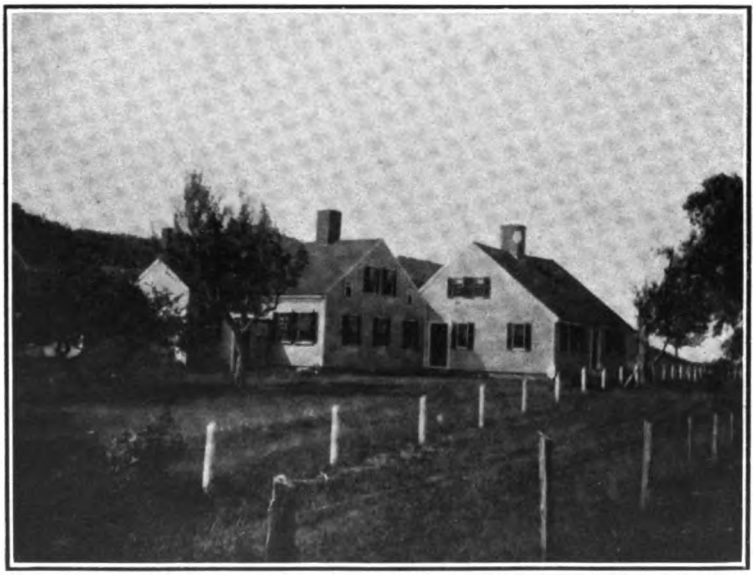

Digitized by Google

ELECTED. NO. OF INSIGNIA.

Massachusetts 1st January, 1783, and served to November, 1783; Brevet-Colonel 30th September, 1783.

1895. RAYMOND, FRANCIS, JR., St. Louis. 1920

Great-grandson of Hezekiah Raymond, Private in the Company of Captain Seth Seymour, 9th Regiment, Connecticut Militia, under General Wooster, 1776; Private in the Company of Captain E. Lockwood's Coast Guards, 1780-1781.

1896. REID, WILLIAM MAGRAW, Kansas City. . . 2249

Great-great-grandson of John McGrath, Private in the Company of Captain Steele, 11th Pennsylvania Regiment, 1776-1778.

1898. RICH, IRVING HALE, Kansas City.

Great-grandson of Joshua Rich, Private in the Company of Captain Joseph Smith, Massachusetts troops for sea coast defence, 1775; Corporal in the Company of Captain Isaiah Higgins, Colonel Thomas Marshall's Massachusetts Regiment, 1776; Private in the Company of Captain Matthias Toby, Colonel Jacob Gerrish's Regiment Massachusetts troops, 1778.

1905. RIDDELL, JEFFERSON DAVIS, Kansas City.

Great-grandson of Gano Riddell, Private in the Company of Captain Oliver, Colonel Doolittle's Regiment, Massachusetts troops, 1775; Private in the Company of Captain Kemp, Colonel Leonard's Regiment, 1777; Private in the Company of Captain McClellan, Colonel David Wells' Regiment, 1777.

Digitized by Google

ELECTED. NO. OF INSIGNIA.

1899. RIGGS, MANFRED MOSES, St. Joseph.

Great-grandson of Simeon Pearle, Lieutenant of Captain Timothy Langdon's Company Massachusetts troops, 1775.

1901. RILEY, CASSIUS MARCELLUS, M. D., Alton, Illinois.

Great-grandson of Israel Potter, Lieutenant in Captain Joseph Mansfield's Company, 6th Connecticut, Regiment of foot, commanded by Lieutenant-Colonel David Demon, and later by Colonel Return J. Meigs; 1st Lieutenant of Captain Jacob Brackett's Company, 5th Battalion Wadsworth's Brigade, Colonel William Douglass, 1776.

1896. RIVERS, TYREE RODES, CAPTAIN U. S. A.

Great-great-grandson of James Holland, Second Lieutenant in Captain Joseph Harden's Company, Colonel Francis Locke's Battalion, North Carolina Militia, 1776.

Great-great-great-grandson of William Gilbert, Member of the North Carolina House of Commons, 1780-1783.

1896. ROBERTSON, GEORGE, Mexico.

Great-grandson of Joseph Robertson, Private in the North Carolina line.

1894. RODGERS, ROBERT SLIDELL, Kansas City.

Great-grandson of Christopher Raymond Perry, enlisted as a boy in "Kingston Reds;" served on a privateer, captured and confined on prison ship "Jersey," escaped and served on the U. S. ship "Trumbull," Captain James Nicholson, afterward again taken prisoner and confined in Ireland eighteen months.

Digitized by Google

THE
NEW YORK
PUBLIC LIBRARY
Astor, Lenox and Tilden
Foundations.
1907

Digitized by Google

TOMBSTONE OF LIEUT. ANDREW ROGERS,
HANOVER, PA., CHURCH YARD.

Contributed by Alfred Harrison Rogers, Joplin.

Digitized by Google

THE
NEW YORK
PUBLIC LIBRARY
Astor Lenox and Tilden
Foundations.
1907

Digitized by Google

CHURCH YARD ESTABLISHED ABOUT 1735

At Hanover, Pa., by the Scotch-Irish Presbyterians. In this church yard is buried Lieut. Andrew Rogers.

Contributed by Alfred Harrison Rogers, Joplin.

Digitized by Google

THE
NEW YORK
PUBLIC LIBRARY
Astor, Lenox and Tilden
Foundations.
1904

Digitized by Google

COL. WILLIAM ALLEN'S HOME, HANOVER, PA.

Contributed by Alfred Harrison Rogers, Joplin.

Digitized by Google

ELECTED. NO. OF INSIGNIA.

1895. ROGERS, ALFRED HARRISON, Joplin.

Great-grandson of Andrew Rogers, Third Lieutenant in Captain James Rogers' Company of Colonel Timothy Green's Hanover Riflemen, Battalion of Lancaster County, Pennsylvania, Associators, 1776.

Great-grandson of William Allen, First Lieutenant 8th Company, 1st Battalion of the "Flying Camp," of Lancaster County; wounded at the Battle of Long Island, August, 1776.

Great-great-grandson of Timothy Green, Colonel of Battalion of Lancaster County Associators, in service in the Jerseys, in 1776.

1894. ROLLINS, HON. CURTIS BURNAM, Columbia.

Great-grandson of Henry Rollins, a soldier of the Pennsylvania line, in service to January 1, 1781.

1894. ROLLINS, EDWARD TUTT, Columbia.

Great-grandson of Henry Rollins, a soldier of the Pennsylvania line, in service to January 1, 1781.

1894. ROLLINS, GEORGE BINGHAM, Columbia.

Great-grandson of Henry Rollins, a soldier of the Pennsylvania line, in service to January 1, 1781.

1894. ROLLINS, HAMILTON BOWMAN, Columbia.

Great-great-grandson of Henry Rollins, a soldier of the Pennsylvania line, in service to January 1, 1781.

Great-grandson of Samuel Bowman, Ensign 3d Massachusetts, transferred to 1st Massachusetts, 1st January, 1781; Lieutenant, 22d April, 1782, and served to close of war.

Digitized by Google

Elected.		No. of Insignia.
1904.	ROOT, OLIVER BOWEN, St. Louis. Great-grandson of Oliver Root, Lieutenant in the Company of Captain William Francis, Colonel Benjamin Simond's 2d Berkshire County, Massachusetts, Militia, 1776; Captain in Colonel Jonathan Smith's Regiment; Captain in the 2d Matross Company, 2d Berkshire Regiment, 1779; 2d Major 3d Regiment Berkshire County Militia, 1780; Major in the Regiment of Colonel John Brown, 1780; Major, 1781; Major in Colonel Caleb Hyde's Berkshire County Regiment, 1781, to reinforce the army under General Stark at Saratoga. Great-great-grandson of William Crehore, Private in the Company of Captain John Bradley, Colonel Lemuel Robinson's Massachusetts Regiment.	
1896.	ROOT, GEORGE EATON, Alton, Ill. . . . . Great-grandson of William Eaton, Private in the Company of Captain James Dana, 1st Battalion General Waterbury's State Brigade, Connecticut troops, 1781.	2101
1895.	ROWELL, CLINTON, St. Louis. Great-grandson of Daniel Rowell, Private in Captain John Currie's Company, Colonel James Frye's Regiment, Massachusetts troops, 1775; Sergeant in the Company of Captain Samuel Hayes' New Hampshire troops, 1775; Lieutenant in the Company of Captain Daniel McDuffee, Colonel Stephen Evan's Regiment, New Hampshire troops, 1777; was at the Battle of Saratoga.	

Digitized by Google

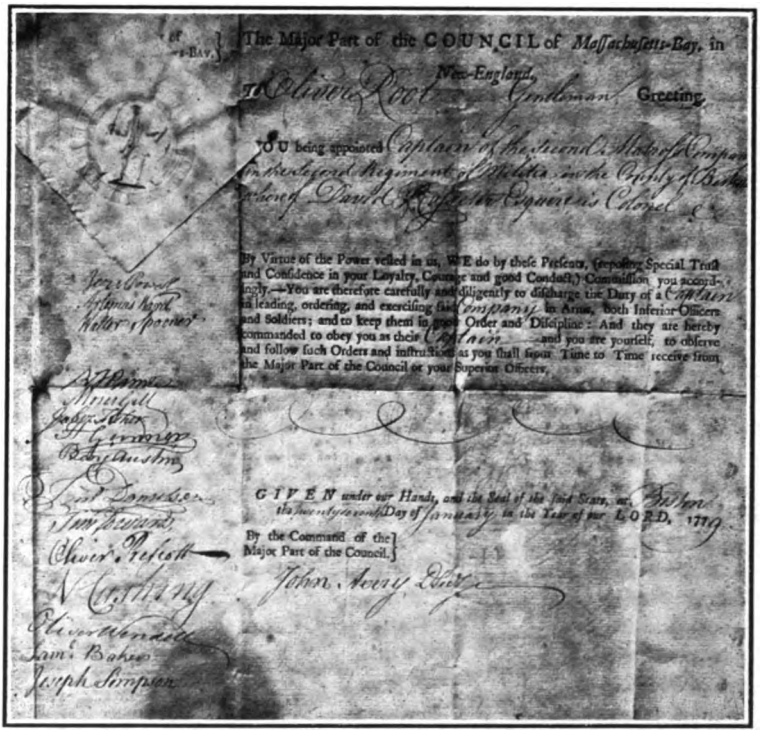

The Major Part of the COUNCIL of *Massachusetts-Bay*, in *New-England*,

To *Oliver Root* *Gentleman*, Greeting.

YOU being appointed *Captain of the second Hatfield Company in the second Regiment of Militia in the County of Berkshire, Colonel David Ashley Esquire is Colonel &c.*

By Virtue of the Power veſted in us, WE do by theſe Preſents, (repoſing Special Truſt and Confidence in your Loyalty, Courage and good Conduct,) Commiſſion you accordingly.—You are therefore carefully and diligently to diſcharge the Duty of a *Captain* in leading, ordering, and exerciſing ſaid *Company* in Arms, both Inferior Officers and Soldiers; and to keep them in good Order and Diſcipline: And they are hereby commanded to obey you as their *Captain* —and you are yourſelf, to obſerve and follow ſuch Orders and Inſtructions as you ſhall from Time to Time receive from the Major Part of the Council or your Superior Officers.

GIVEN under our Hands, and the Seal of the ſaid State, at Boſton, the twenty-ninth Day of January, in the Year of our LORD, 1779.

By the Command of the Major Part of the Council.

John Avery Deputy

COMMISSION OF CAPTAIN OLIVER ROOT.

Contributed by Oliver Bowen Root, St. Louis.

Digitized by Google

THE
NEW YORK
PUBLIC LIBRARY
Astor, Lenox and Tilden
Foundations.
1907

Digitized by Google

THE
NEW YORK
PUBLIC LIBRARY
Astor, Lenox and Tilden
Foundations.
1907

Digitized by Google

MERCY SANDS.

Granddaughter of James Sands, of Block Island, born 1693 at Long Island, and married Richard Stillwell of New York City; mother of six beautiful daughters, all remarkable women. One became grandmother of the celebrated Lady Holland, another became grandmother of the unfortunate Theodosia Burr, only daughter of Col. Aaron Burr.

From advance sheets of the Sandes-Sandis-Sandys-Sands family in England and America, by James T. Sands, St. Louis.

Digitized by Google

THE
NEW YORK
PUBLIC LIBRARY
Astor Lenox and Tilden
Foundations.
1907

Digitized by Google

RICHARD SANDS. CAPT. ABRAHAM SANDS, d. 1840. EDWARD SANDS.
MARIE ANNA LABLIE, Wife.

Richard Sands; his son Edward Sands, surgeon on American privateer during the revolution and lost at sea; his son, Capt. Abraham Sands, graduate of West Point, on staff of Gen. Jackson during the war of 1812; and wife of Capt. Abraham Sands; she was Marie Anna Lablie, a well-known belle of Mobile, Alabama.

From advance sheets of the Sandes-Sandis-Sandys-Sands family in England and America, by James T. Sands St. Louis.

Digitized by Google

THE
NEW YORK
PUBLIC LIBRARY
Astor, Lenox and Tilden
Foundations.
1907

Digitized by Google

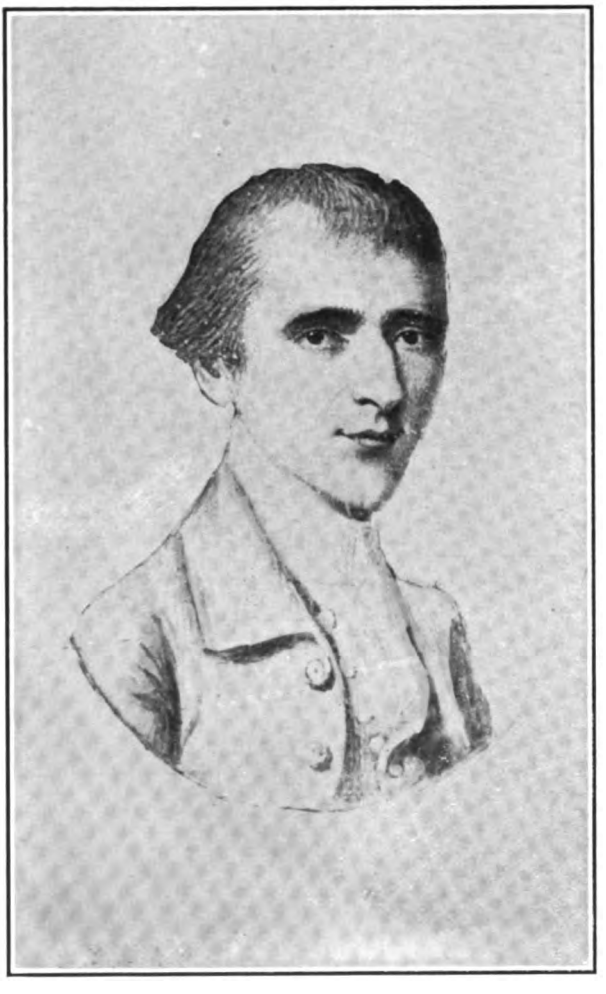

RICHARDSON SANDS,

Who with his brothers, Comfort and Joshua Sands, contracted to furnish the American Army with provisions and other articles for the year 1782.

From advance sheets of the Sandes-Sandis-Sandys-Sands family in England and America, by James T. Sands, St. Louis.

Digitized by Google

THE
NEW YORK
PUBLIC LIBRARY
Astor, Lenox and Tilden
Foundations.
1907

Digitized by Google

MISS THEODOSIA BURR.

Theodosia Burr, daughter of Col. Aaron Burr, Vice-President of the United States, and his wife Theodosia Bartow, grand-daughter of Mercy Sands. After the fatal duel with Hamilton, Burr visited Europe and was often the guest of Lady Holland of Holland House, who was a second cousin of his deceased wife; later Burr's misunderstood schemes for the expansion of the United States brought upon him the deep party hatred of his rivals and he was forced into retirement; while sick and dying his affectionate daughter Theodosia, then the wife of Col. Allston, Governor of South Carolina, sailed from Charlestown for New York to see her father; the vessel never after was heard from.

From advance sheets of the Sandes-Sandis-Sandys-Sands family in England and America, by James T. Sands, St. Louis.

Digitized by Google

THE
NEW YORK
PUBLIC LIBRARY
Astor Lenox and Tilden
Foundations.
1907

Digitized by Google

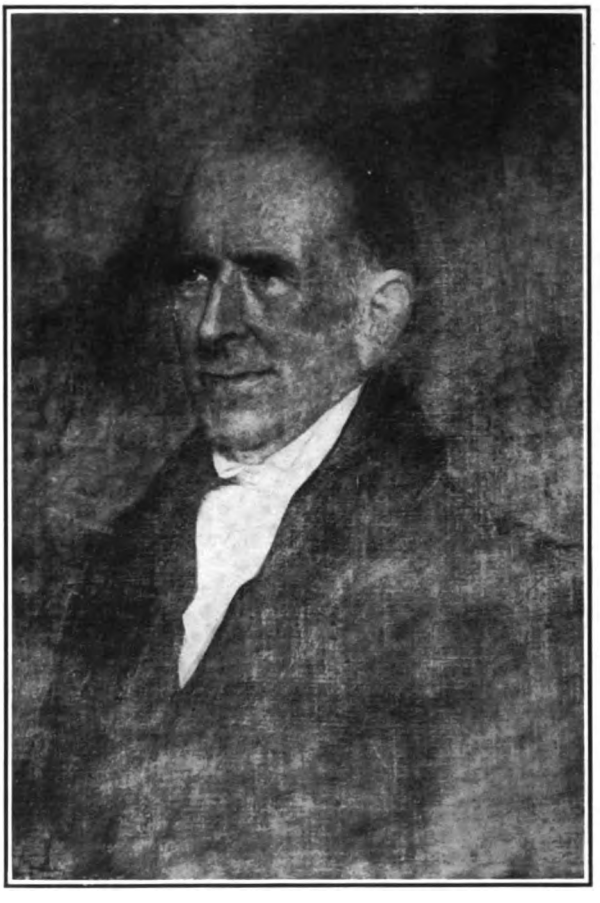

JOSHUA SANDS.

Who, with his brothers Comfort and Richardson Sands, contracted to furnish the American army with provisions and other articles for the year 1782.

From advance sheets of the Sandes-Sandis-Sandys-Sands family in England and America, by James T. Sands, St. Louis.

Digitized by Google

Digitized by Google

SANDYS ARMS, WICKHAMFORD, WORCESTERSHIRE,

Where Sir Samuel Sands and Penelope Washington were buried.

From advance sheets of the Sandes-Sandis-Sandys-Sands family in England and America, by James T. Sands, St. Louis.

Digitized by Google

Digitized by Google

THIRD LADY HOLLAND, GREAT-GRANDDAUGHTER OF MERCY SANDS.

Celebrated as the friend of Byron, Moore, Sheridan, and all the wits and beaux who frequented her home Holland House, London; also friend of Napoleon 1st and Josephine, and she and the Duchess of Devonshire would don the buff and blue and electioneer for Fox, uncle of Lord Holland. She and her friends sympathized with the Americans during the Revolution. In the British Museum is a snuff-box presented to Napoleon by Pope Pius VI.; Napoleon on his death left it to his friend "Lady Holland." Lord Carlisle wished her to reject the gift; here are two verses from his poem:

"Lady reject the gift, beneath its lid
Discord, and slaughter, and relentless war,
With every plague to wretched man, lie hid—
Let not these loose, to range the world afar:

Say what congenial to his heart of stone
In thy soft bosom could the Tyrant trace?
When does the Dove the Eagle's friendship own
Or the Wolf hold the Lamb in pure embrace?"

But Tom Moore's verse was more consonant to her feelings:

"Gift of the Hero on his dying day
To her, whose pity watch'd for ever nigh,
Oh! cou'd he see the proud, the happy ray
This relic lights up in her generous eye,
Sighing, he'd feel how easy 'tis to pay
A friendship—all his Kingdom cou'd not buy."

From advance sheets of the Sandes-Sandis-Sandys-Sands family in England and America, by James T. Sands, St. Louis.

Digitized by Google

THE
NEW YORK
PUBLIC LIBRARY
Aster, Lenox and Tilden
Foundations.
1907

Digitized by Google

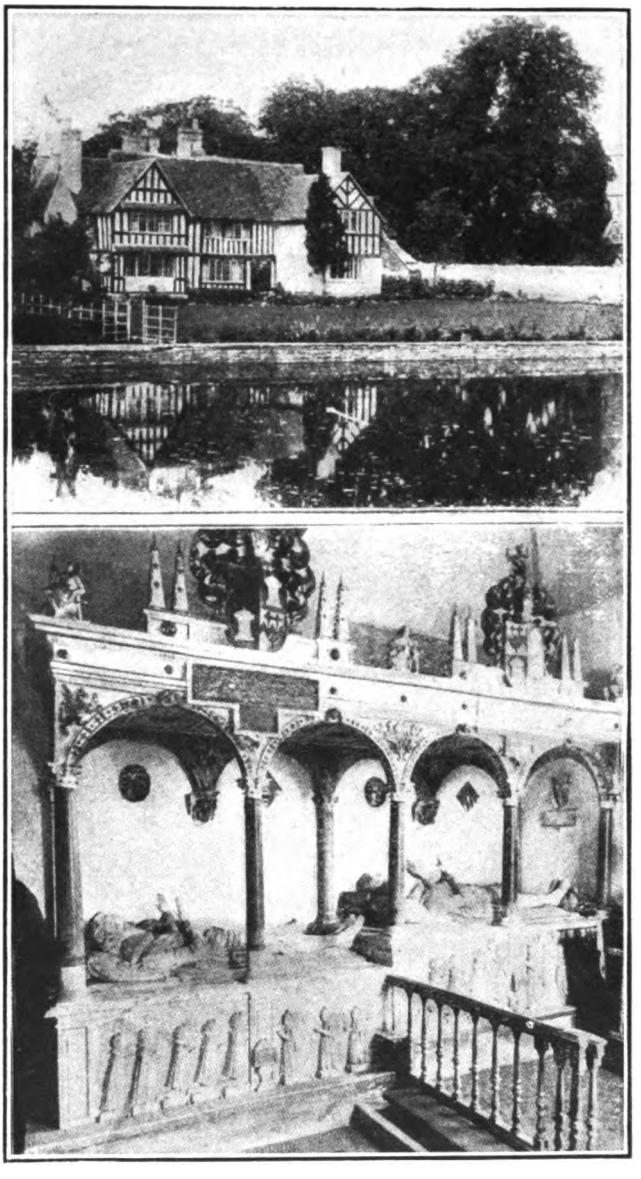

TOMB OF SIR SAMUEL SANDYS,
Eldest son of Archbishop Sandes at Wickhamford, and

HOME AND TOMB OF PENELOPE WASHINGTON,
Died 1697, 2d cousin 2 removes to George Washington. Her mother was a second time married to Col. Samuel Sandys, great-grandson of the Archbishop who became the 1st Lord Sandys of Ombersley and Wickhamford, Worcester.

From advance sheets of the Sandes-Sandis-Sandys-Sands family in England and America, by James T. Sands, St. Louis.

Digitized by Google

THE
NEW YORK
PUBLIC LIBRARY
Astor, Lenox and Tilden
Foundations.
1907

Digitized by Google

SANDS COAT OF ARMS.

Used by the family from the time Coat Armor was first used in England.

From advance sheets of the Sandes-Sandis-Sandys-Sands family in England and America, by James T. Sands, St. Louis.

Digitized by Google

Elected.		No. of Insignia.
1905.	ROWE, WALLIS GIBSON, St. Louis. Great-great-grandson of Nathan Dean, Private in the Company of Captain James Williams, Jr., Massachusetts Militia at Lexington Alarm.	
1906.	RUNYAN, JUSTIN AARON, Kansas City. Great-great-grandson of John Starke, 2d Major Western Battalion Morris County, New Jersey, Militia, May 15, 1777; Lieutenant-Colonel October 7, 1778; resigned May 23, 1782.	
1897.	SALMON, Hon. HARVEY WALLIS, Clinton. Grandson of George Salmon, Private and Quartermaster in South Carolina troops, under the commands of Captain Wood and Colonel Roebuck.	
1894.	SANDS, JAMES THOMAS, St. Louis. . . . . Great-grandson of Samuel Sands, Ensign in Colonel Robert Curry's Battalion of Philadelphia County Associators in 1777. Great-great-grandson of John Sands, a soldier of the Pennsylvania line, and was in service on the 1st day of January, 1781. Great-great-grandson of Job Wright, Captain in Lieutenant-Colonel Marinus Willets' Regiment, New York troops, 28th April, 1781, to 24th July, 1782.	1547
1906.	SALISBURY, MARK SPENCER, Kansas City. Great-grandson of William Salisbury, Deputy Commissary for Colonel Revere's Corps of Artillery at Castle Island, April 1st, 1779, to December 31st, 1779.	

Digitized by Google

Elected.		No. of Insignia.
1897.	SCOTT, WILLIAM SAMUEL, St. Louis. Great-grandson of William Payne, Captain of the Falmouth, Virginia, Militia, 1776; was at the surrender of Cornwallis, at Yorktown.	
1896.	SCOTT, WALTER SCOTT, St. Louis. Great-grandson of Robert Quarles, Lieutenant of the Virginia line, and member of the Virginia Society of the Cincinnati.	
1895.	SCOTT, HENRY CLARKSON, St. Louis. . . Great-grandson of William Payne, Captain of the Falmouth, Virginia Militia, 1776; was at the surrender of Cornwallis, at Yorktown.	2155
1896.	SCRUGGS, MILUS DICKEY, Kansas City. Grandson of William Scruggs, Private under Colonel James Calloway, Virginia State troops, 1781; Private in the Company of Captain David Boyd, Colonel Lynch's Regiment. Also served under the command of Colonel William Washington; was at the battle of Guilford Court House, and participated in the pursuit of Lord Cornwallis into South Carolina. In September, 1781, he apprehended a deserter, for which act he received a credit of three months' service. Grandson of Bennett Osborn, Private in the Company of Captain Benjamin Osborn, Colonel Brevard's Regiment, North Carolina Militia, 1778-1779; Private in the Company of Captain George Johnson, guarding the frontiers of North Carolina against Indians and Tories; Private in the Company of Light Horse commanded by Captain William Adams, in Colonel Brevard's Regiment, 1780; Lieutenant of a Company of mounted men, commanded by Captain Wilson, under Colonels McDowell and Hearne, 1782.	

Digitized by Google

THE
NEW YORK
PUBLIC LIBRARY
Astor, Lenox and Tilden
Foundations.
1907

Digitized by Google

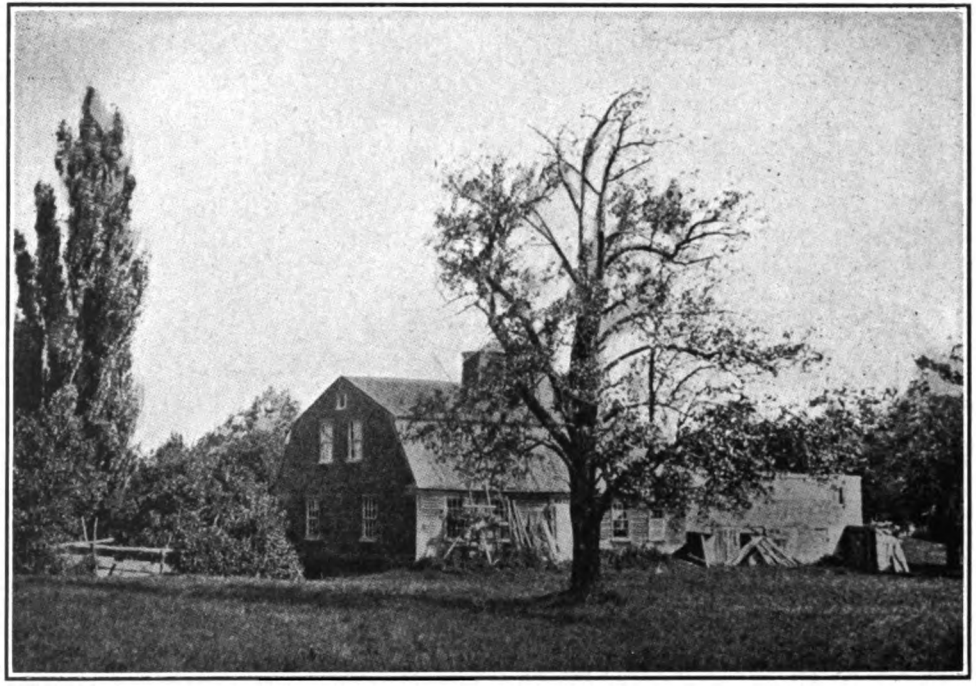

SHAPLEIGH HOUSE, ELIOT, MAINE, BUILT 1730.

Contributed by Alfred Lee Shapleigh, St. Louis.

Digitized by Google

THE
NEW YORK
PUBLIC LIBRARY
Astor, Lenox and Tilden
Foundations.
1907

Digitized by Google

SHAPLEIGH ARMS.

Contributed by Alfred Lee Shapleigh, St. Louis.

Digitized by Google

Elected.		No. of Insignia.
1902.	SCUDDER, CHARLES WHITE, St. Louis. Great-great-grandson of Nathaniel Scudder, Lieutenant-Colonel and Colonel of the 1st Regiment of Monmouth County, New Jersey troops; member of the Committee of Safety; member of the New Jersey Provincial Legislature, and Speaker, 1776; member of Continental Congress, 1777; killed in a skirmish at Shrewsbury, October 15, 1781.	
1906.	SCHEETZ, HENRY CAPELLE, Palmyra. Great-grandson of Dr. Joseph Capelle, Surgeon of French troops during the Revolution.	
1898.	SEGUR, FREDERICK WILKINSON, Kansas City. Great-grandson of Samuel Segar, Member of the Assembly of Rhode Island of 1776; voting for the resolution declaring the Colony free and independent.	
1896.	SHANNON, THOMAS, Portsmouth, Va. Great-great-grandson of John Key, Ensign 8th Virginia, 23d February, 1777.	
1895.	SHAPLEIGH, ALFRED LEE, St. Louis. . . .	2010
	Great-grandson of Elisha Shapleigh, Captain of the 1st Company, 2d York County Regiment, Massachusetts troops, 1776-1777; Captain of a Company in Colonel Joseph Storer's Regiment, 1777, at the Battle of Germantown. Great-grandson of Abner Blaisdel, Sergeant in Captain Titus Salter's Company of Artillery at Fort Washington, 1775; Private in Colonel John Langdon's Company of Light Horse Volunteers, New Hampshire troops, 1778.	

Digitized by Google

ELECTED. NO. OF INSIGNIA.

1895. SHAPLEIGH, RICHARD WALDRON, St. Louis.

Great-grandson of Elisha Shapleigh, Captain of the 1st Company, 2d York County Regiment, Massachusetts troops, 1776-1777; Captain of a Company in Colonel Joseph Storer's Regiment, 1777, at the Battle of Germantown.

Great-grandson of Abner Blaisdel, Sergeant in Captain Titus Salter's Company of Artillery at Fort Washington, 1775; Private in Colonel John Langdon's Company of Light Horse Volunteers, New Hampshire troops, 1778.

1894. SHELTON, RICHARD THEODORE, St. Louis.

Great-great-grandson of Richard Gentry, Private in Captain William Dalton's Company, Virginia State troops, in 1780; Private in the Companies of Captains John Miller and Benjamin Harris, Colonel Richardson's Regiment, Virginia State troops, 1781.

1902. SHEPARD, PROFESSOR EDWARD MARTIN, Sc. D., Springfield.

Great-great-grandson of Zechariah Seymour, Corporal in the Company of Captain Whiting, Colonel Samuel B. Webb's Connecticut Regiment, Continental Line, 1777-1780.

1894. SHERWOOD, HON. THOMAS ADIEL, Springfield.

Grandson of Adiel Sherwood, First Lieutenant in the Regiment of Colonel John Williams, Charlotte County, New York Militia, 1775-1776; First Lieutenant, 7th Company, 1st Regiment, New York Line, Colonel Goose Van Schaick, 1776-1777; Captain in Colonel Lewis Du Bois' Regiment, New York Levies, 1780.

Digitized by Google

THE
NEW YORK
PUBLIC LIBRARY
Aster, Lenox and Tilden
Foundations.
1907

Digitized by Google

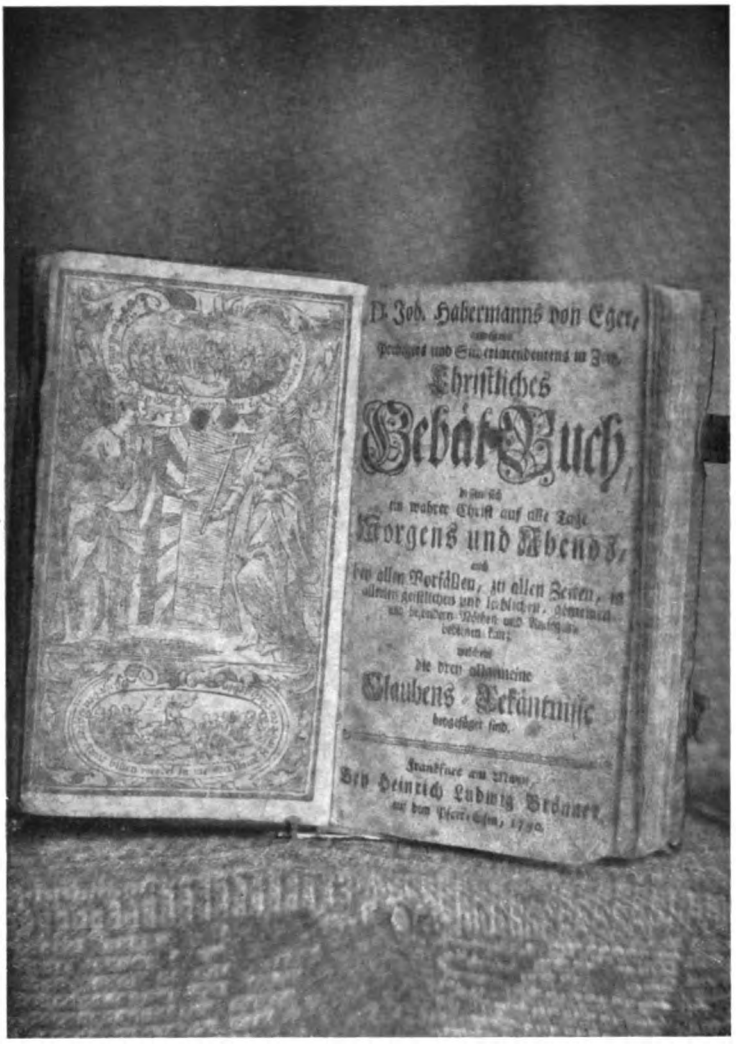

GERMAN PRAYER BOOK OWNED BY CHRISTIAN SHOCKEY.

Property of J. A. J. Shultz, St. Louis.

Digitized by Google

ELECTED. NO. OF INSIGNIA.

1894. SHULTZ, HON. CHAUNCEY FORWARD, St. Louis.

Grandson of Christian Shockey, Private in Captain John Doyle's Company of the 1st Pennsylvania Regiment, April, 1777; Corporal in the Company of Captain Abraham G. Claypool, 11th Pennsylvania Regiment, Continental Line, 1777; was wounded at the battle of the Cowpens; transferred January, 1781, to the 3d Pennsylvania Regiment of the Line, Colonel Thomas Craig; was at the battle of Trenton, and at the surrender of Cornwallis at Yorktown, where he was again wounded; served to the close of the war.

1894. SHULTZ, JOHN ANDREW JACKSON, St. Louis.

Grandson of Christian Shockey, Private in Captain John Doyle's Company of the 1st Pennsylvania Regiment, April, 1777; Corporal in the Company of Captain Abraham G. Claypool, 11th Pennsylvania Regiment, Continental Line, 1777; was wounded at the battle of the Cowpens; transferred January, 1781, to the 3d Pennsylvania Regiment of the Line, Colonel Thomas Craig; was at the Battle of Trenton, and at the surrender of Cornwallis at Yorktown, where he was again wounded; served to the close of the war.

1894. SHULTZ, LLEWELLYN BROWN, St. Louis.

Great-grandson of Christian Shockey, Private in Captain John Doyle's Company of the 1st Pennsylvania Regiment, April, 1777; Corporal in the Company of Captain Abraham G. Claypool, 11th Pennsylvania Regiment, Continental Line, 1777; was wounded at the battle of the Cowpens; transferred January, 1781, to the 3d Pennsyl-

Digitized by Google

ELECTED. NO. OF INSIGNIA.

vania Regiment of the Line, Colonel Thomas Craig; was at the Battle of Trenton, and at the surrender of Cornwallis at Yorktown, where he was again wounded; served to the close of the war.

Great-great-grandson of Benjamin Chambers, Private in the Company of Captain James Chambers, Colonel William Thompson's Battalion of Riflemen, 1775; Ensign, June 2, 1778; Lieutenant, September 13, 1779, of the 1st Pennsylvania Regiment of the Continental Line, Colonel James Chambers.

1896. SIMPSON, FRANK, Kansas City.

Great-great-grandson of John Williams, Member of the Provincial Congress of North Carolina, 1775; Lieutenant-Colonel of a Battalion of Minutemen, and Colonel of the 9th Continental Regiment of North Carolina, 1776.

1897. SKINKER, THOMAS KEITH, St. Louis.

Great-great-grandson of Thomas Blackwell, Captain 10th Virginia, 21st February, 1777-1778.

Great-grandson of Thomas Keith, Quartermaster-Sergeant and Commissary of Virginia troops for two years.

1897. SKINKER, CHARLES RIVES, St. Louis.

Great-great-great-grandson of Thomas Blackwell, Captain 10th Virginia, 21st February, 1777-1778.

Great-great-grandson of Thomas Keith, Quartermaster-Sergeant and Commissary of Virginia Troops for two years.

1894. SLOAN, ROBERT TARLTON, M. D., Kansas City.

Great-great-grandson of William Davidson, Major of the 4th North Carolina, 7th May, 1776;

Digitized by Google

ELECTED. NO. OF INSIGNIA.

Lieutenant-Colonel 3d North Carolina, 4th October, 1777; transferred to 1st North Carolina, 9th June, 1779; served also as Brigadier-General North Carolina Militia; killed at Cowan's Ford, 1st February, 1780.

1895. SMITH, ABIEL LEONARD, LIEUTENANT-COLONEL, U. S. A.

Great-great-grandson of Rev. Abiel Leonard, Chaplain 3d Connecticut, May 1 to December 16, 1775; Chaplain of Knox's Regiment, Continental Artillery, January 1 to December 31, 1776.

1896. SMITH, LEWIS MOTTER, St. Joseph.

Great-grandson of Daniel Smith, Private in the Company of Captain Jacob Ambrose, of Frederick County, Maryland Militia, 1777; First Lieutenant in Captain John Simkin's Company, Frederick County Militia, 1779; was promoted to Captain of the same Company, and served until the close of the war.

1896. SMITH, GEORGE EDWARD, Kansas City.

Great-grandson of Francis Smith, Corporal in the Company of Captain Israel Hutchinson, Massachusetts troops at Lexington Alarm, April 19, 1775.

1895. SMITH, WILLIAM MEDILL, Kansas City.

Great-grandson of Henry Fisher, Private in the Company of Captain Christ, Colonel Samuel Miles' Pennsylvania troops, 1776; Private in the Company of Captain Morrow, Colonel Bull; Private in the Company of Captain John Marshall, Colonel Walter Stewart.

Digitized by Google

Elected.		No. of Insignia.
1900.	SMITH, FRANKLIN HUNTINGTON, St. Louis. Great-grandson of Philip Hunt, Private in the Company of Captain Nicholas Berrien, Colonel Joseph Drake's Regiment, New York Militia, 1776.	
1905.	SMITH, HAMILTON, Paris, France. Great-great-grandson of Joel Dickenson, Private in the Pittsfield Massachusetts Company, Minuteman at Lexington Alarm; Captain in Colonel Elmore's Regiment Connecticut Continental Line, 1776.	
1905.	SMITH, RALPH LANCASTER, St. Louis. Great-great-grandson of Joel Dickenson, Private in the Pittsfield Massachusetts Company, Minuteman at Lexington Alarm; Captain in Colonel Elmore's Regiment Connecticut Continental Line, 1776.	
1894.	SPENCER, HORATIO NELSON, M. D., LL. D., St. Louis. . . . . . Grandson of Israel Selden Spencer, Private in the Company of Captain John Gates, Colonel John Ely, Connecticut State troops, 1777; Private in the Company of Captain Worthington; Private in the Company of Captain Hungerford. Grandson of Samuel Marshall, Ensign 5th Company 3d Battalion, Washington County, Pennsylvania Militia; in actual service on the frontiers, 1781-1782. Great-grandson of Israel Spencer, Captain in Colonel Charles Burrall's Regiment, Connecticut troops; served at Quebec and Ticonderoga, 1776; Major of Lieutenant-Colonel John McKinstry's Regiment, New York Levies, 1781.	1893

Digitized by Google

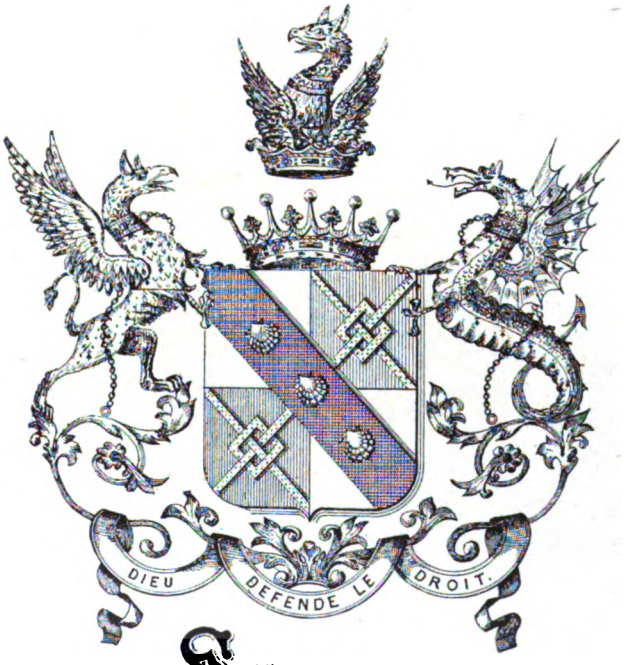

Spencer.

SPENCER ARMS.

Contributed by Dr. Horatio Nelson Spencer, St. Louis.

Digitized by Google

THE
NEW YORK
PUBLIC LIBRARY
Astor, Lenox and Tilden
Foundations.
1907

Digitized by Google

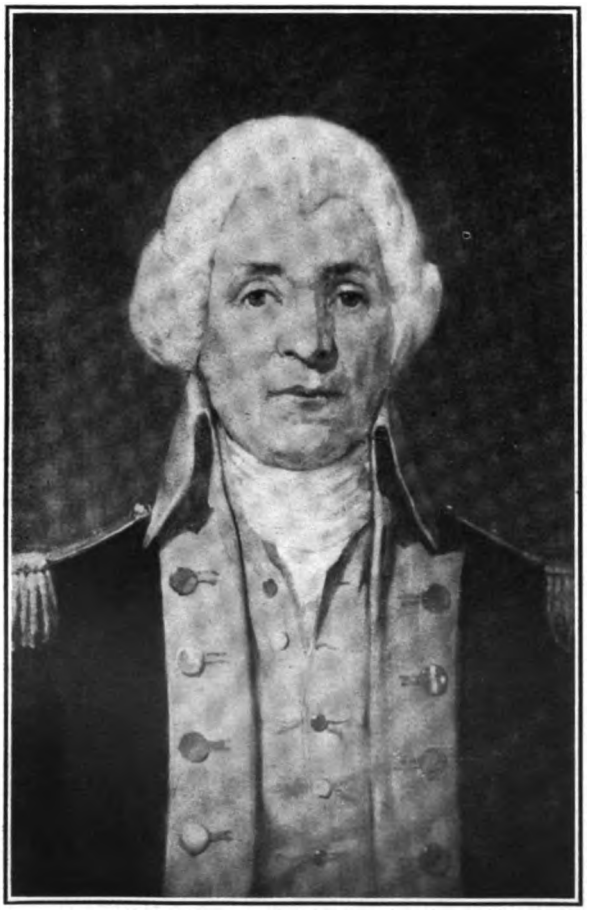

MAJOR-GENERAL JOSEPH SPENCER.

Contributed by Dr. Horatio Nelson Spencer, St. Louis.

Digitized by Google

THE
NEW YORK
PUBLIC LIBRARY
Astor, Lenox and Tilden
Foundations.
1904

Digitized by Google

Elected.		No. of Insignia.
1894.	SPENCER, Hon. SELDEN PALMER, Ph. D., St. Louis.	1965

Great-grandson of Israel Selden Spencer, Private in the Company of Captain John Gates, Colonel John Ely, Connecticut State Troops, 1777; also, Private in the Company of Captain Worthington; Private in the Company of Captain Hungerford.

Great-great-grandson of Israel Spencer, Captain in Colonel Charles Burrall's Regiment, Connecticut troops; served at Quebec and Ticonderoga, 1776; Major of Lieutenant-Colonel John McKinstry's Regiment, New York Levies, 1781.

Great-great-grandson of Colonel Samuel Selden, Colonel of the 4th Battalion, Wadsworth's Brigade, Connecticut State troops, 20th June, 1776; wounded and taken prisoner, 15th September, 1776, and died in prison in New York City, 11th October, 1776.

1902. SPENCER, WILBUR VICTOR KIRBY, Webb City.

Great-great-grandson of Ithamar Spencer, Captain 2d Company, 9th Regiment, New York Militia, Colonel Peter Van Ness.

1901. SPRAGUE, JAMES PADDOCK, Kansas City.

Great-great-grandson of Ebenezer Bostwick, Private in the Company of Captain Elizur Warner, 7th Regiment, Connecticut Line, Colonel Hemen Swift, 1777; Corporal, May 1, 1778; Sergeant, July 10, 1780.

1896. STEWART, SEYMOUR, St. Louis. 2920

Great-great-grandson of James Greene, Soldier of the Virginia State Line.

Digitized by Google

ELECTED. NO. OF INSIGNIA.

1899. STINE, WILLIAM FRIEND, Kansas City.
Great-grandson of Caleb Spencer, Private in the 6th Company, 5th Regiment, Connecticut Continental, Colonel David Waterbury.

1896. STILES, HON. EDWARD HOLCOMB, Kansas City.
Great-grandson of Gideon Stiles, 2d Lieutenant in Captain Silas Fowler's Company, Colonel John Mosley's 3d Hampshire County Regiment, Massachusetts troops, 1776; Lieutenant in Captain Levi Ely's Company, Colonel John Brown's Regiment, 1780.
Great-grandson of Hezekiah Holcomb, Captain in the 18th Regiment, Connecticut Militia, 1776.
Great-grandson of Lemuel Bates, Private in the Company of Captain Jonathan Allen, Colonel John Fellow's Regiment, Massachusetts troops, 1775-1776; Private in the Company of Captain Elijah Clap, Colonel John Dickerson's Regiment, 1777; Private in the Company of Captain Lemuel Pomeroy, Colonel John Dickerson's Regiment, 1777; Captain of the 2d Company of Alarm List in Simsbury, Conn., 1779.

1906. STILWELL, ARTHUR EDWARD, Kansas City.
Great-grandson of Barnet Stilwell, Private in the 6th Regiment, Albany County, New York, Militia.

1899. STRANATHAN, SAMUEL EDGAR, Kansas City.
Great-great-grandson of Benjamin Chandler, Sergeant of Vermont troops; killed at the battle of Bennington, August 16, 1777.

1906. STONE, WILLIAM BEECHER, Galena, Kansas.
Great-great-grandson of Josiah Bronson, Private in the Company of Captain Mills, Bradley's Batallion, Wadsworth's Brigade, Connecticut troops, 1776.

Digitized by Google

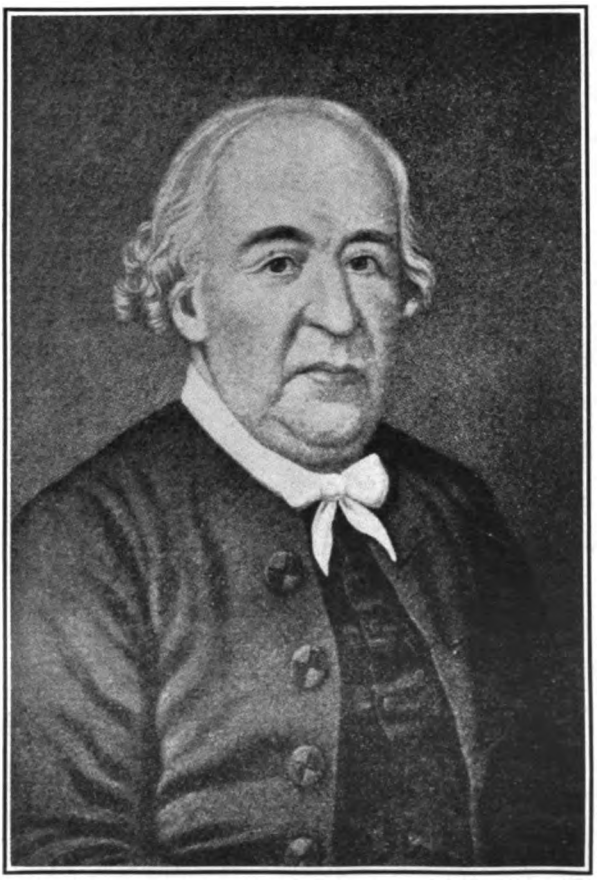

JOSIAH BRONSON.

Contributed by William Beecher Stone, Galena, Kansas.

Digitized by Google

THE
NEW YORK
PUBLIC LIBRARY
Astor, Lenox and Tilden
Foundations.
1907

Digitized by Google

Elected.		No. of Insignia.
1906.	STONE, WILLIAM ARTHUR, Galena, Kansas. Great-great-great-grandson of Josiah Bronson, Private in the Company of Captain Mills, Bradley's Battalion, Wadsworth's Brigade, Connecticut troops, 1776.	
1897.	SULLIVAN, ANDREW McCLURE, St. Louis. .	2486
	Great-grandson of Colonel William Fleming, Member of the Continental Congress, 1779-1781; Member of the Council of State, 1780-1781; Governor of Virginia from the 4th until the 19th of June, 1781.	
1899.	SWENTZEL, WILLIAM EDWARD, Kansas City. Great-grandson of Frederick Swentzel, Private in the Company of Captain Jasper Yeates, Colonel Matthias Sloughs' Battalion, Lancaster County, Pennsylvania Associators, 1776.	
1904.	SWITZLER, ROYALL HILL, St. Louis. Great-great-great-grandson of John Starke, 2d Major Western Battalion, Morris County, New Jersey, Militia, May 15, 1777; Lieutenant-Colonel October 7, 1778; resigned May 23, 1782.	
1896.	TAYLOR, JOHN RODGERS MEIGS, Captain U. S. A.	2212
	Great-grandson of Richard Taylor, First Lieutenant 1st Virginia, 6th September, 1775; Captain 5th March, 1776; Major 13th Virginia, 4th February, 1778; transferred to 9th Virginia, 14th September, 1778; Lieutenant-Colonel 2d Virginia, 7th December, 1779; retired 12th February, 1781.	
1895.	TERRY, Hon. JOHN HENRY, St. Louis. . . .	1916
	Grandson of Samuel Terry, Private in the Company of Captain William Brewster, Suffolk County, New York, Militia, 1775.	

Digitized by Google

Elected.		No. of Insignia.
1895.	THAYER, WILLIAM BRIDGES, Kansas City.	1702

Great-grandson of John Adair, Private in the Regiment of Colonel Winn's South Carolina troops, 1779; also Private and Major of Colonel Thomas Sumpter's Regiment, South Carolina troops, 1780; was taken prisoner in 1780, and kept in close confinement until exchanged for Captain Campbell of the British Army; was in fourteen battles, and served to the close of the war.

Great-grandson of Isaac Thayer, Ensign of Captain John Porter's Company, Colonel Sargent's Regiment, Massachusetts troops, July 1, 1775, to August 1, 1775; Captain in Colonel Thomas Marshall's Regiment, 1776-1777.

Great-grandson of John Bridges, Private in the Company of Captain Friend, Colonel Martin's Regiment, Virginia troops, 1776; Private in the Company of Captain Caldwell, Colonel Willis' Regiment, 1777; also Private in the Company of Captain Caldwell, Colonel Reed's Regiment, 1780-1781; was in the Battle of "Hot Water," near Williamsburg.

1895. THAYER, NORTON, Kansas City.

Great-grandson of John Adair, Private in the Regiment of Colonel Winn's South Carolina troops, 1779; also Private and Major of Colonel Thomas Sumpter's Regiment, South Carolina troops, 1780; was taken prisoner in 1780, and kept in close confinement until exchanged for Captain Campbell of the British Army; was in fourteen battles, and served to the close of the war.

Great-grandson of Isaac Thayer, Ensign of Captain John Porter's Company, Colonel Sargent's

Digitized by Google

John Adair

Governor of Kentucky 1820-24

From a painting in possession of

William Bridges Thayer Kansas City Mo.

Digitized by Google

THE
NEW YORK
PUBLIC LIBRARY
Astor, Lenox and Tilden
Foundations.
1907

Digitized by Google

ELECTED. NO. OF INSIGNIA.

Regiment, Massachusetts troops, July 1, 1775, to August 1, 1775; Captain in Colonel Thomas Marshall's Regiment, 1776-1777.

Great-grandson of John Bridges, Private in the Company of Captain Friend, Colonel Martin's Regiment, Virginia troops, 1776; Private in the Company of Captain Caldwell, Colonel Willis' Regiment, 1777; also Private in the Company of Captain Caldwell, Colonel Reed's Regiment, 1780-1781; was in the Battle of "Hot Water," near Williamsburg.

1896. TOOTLE, MILTON, JR., St. Joseph. 2347

Great-great-grandson of Thomas Coleman, Soldier in the Virginia Continental Line.

1896. TOOTLE, JOHN JAMES, St. Joseph. 2581

Great-great-grandson of Thomas Coleman, Soldier in the Virginia Continental Line.

1898. TOLL, PHILIP RILEY, Kansas City.

Great-grandson of Isaac De Graff, Major and Staff Officer, New York State troops; Deputy Commissary of Issue, 1776-1780; also served with Minutemen with Captain Walker Vrooman, of the New York Continental.

1906. TOPPING, HUDSON BOYD, Kansas City.

Great-great-grandson of Josiah Toppin, Private Minuteman, Morris County, New Jersey, Militia.

1906. TURNER, RICHARD EDWARD, St. Joseph.

Great-grandson of Hezekiah Turner, Paymaster 3d Virginia, September, 1777 to May, 1778.

Digitized by Google

Elected.		No. of Insignia.
1894.	TUTTLE, Rt. Rev. DANIEL SYLVESTER, D. D., LL. D., Bishop of Missouri, St. Louis.	1768

Grandson of Charles Tuttle, Private in the 7th Company, Captain Isaac Cook, Jr., 1st Regiment, Connecticut troops, Colonel David Wooster, raised on the first call for troops by the Legislature, April-May, 1775; also Private in Captain Brackett's Company of the 5th Battalion, Wadsworth's Brigade, Colonel William Douglas, Connecticut State troops, 1776.

1894. TUTTLE, GEORGE MARVINE, M. D., St. Louis.

Great-grandson of Charles Tuttle, Private in the 7th Company, Captain Isaac Cook, Jr., 1st Regiment, Connecticut troops, Colonel David Wooster, raised on the first call for troops by the Legislature, April-May, 1775; also Private in Captain Brackett's Company of the 5th Battalion, Wadsworth's Brigade, Colonel William Douglas, Connecticut State troops, 1776.

Great-great-grandson of Perez Steele, Private in the 5th Company, Captain Solomon Wiles, 2d Regiment, Colonel Joseph Spencer, Connecticut troops, raised on the first call for troops by the Legislature; served in the siege of Boston, 5th May to 17th December, 1775; also Private in Captain Bacon's Company, 6th Battalion, Colonel John Chester, Connecticut State troops, 1776.

1894. TUTTLE, HERBERT EDWARD, St. Louis.

Great-grandson of Charles Tuttle, Private in the 7th Company, Captain Isaac Cook, Jr., 1st Regiment, Connecticut troops, Colonel David Wooster, raised on the first call for troops by the Legislature, April-May, 1775; also Private in

Digitized by Google

ELECTED. NO. OF INSIGNIA.

Captain Brackett's Company of the 5th Battalion, Wadsworth's Brigade, Colonel William Douglas, Connecticut State troops, 1776.

Great-great-grandson of Perez Steele, Private in the 5th Company, Captain Solomon Wiles, 2d Regiment, Colonel Joseph Spencer, Connecticut troops, raised on the first call for troops by the Legislature; served in the siege of Boston, 5th May to 17th December, 1775; also Private in Captain Bacon's Company, 6th Battalion, Colonel John Chester, Connecticut State troops, 1776.

1905. VAN BLARCOM, JACOB CRAIG, St. Louis. . . 3114

Great-great-grandson of Hendrick Van Blarcom, Captain 2d Regiment, Essex County, New Jersey, Militia, Colonel Philip Van Courtland, fall of 1776; Captain of Colonel Sylvanus Seeley's Battalion New Jersey State troops.

1901. VAN FOSSEN, DR. CHARLES L., New York, N. Y.

Great-grandson of Levi Van Fossen, Private in the Company of Captain John Dougherty, Northumberland County, Pennsylvania Rangers, on several tours of duty between the years 1778 and 1783.

1905. VAN HORN, HON. ROBERT THOMPSON, Kansas City.

Grandson of Isaiah Van Horn, Drummer in Pennsylvania troops.

1900. VAN NATTA, THOMAS FRALEY, St. Joseph.

Great-grandson of Jesse Moffett, Private in the Company of Captain Benjamin Harrison, Colonel Thomas Marshall's Regiment, Virginia

Digitized by Google

ELECTED. NO. OF INSIGNIA.

State troops, 1777; Private in the Company of Captain William Grigsby, Colonel Elias Edmond's Regiment, Virginia State troops, 1781.

1903. VAN NATTA, THOMAS FRALEY, JR., LIEUTENANT U. S. A.

Great-great-grandson of Jesse Moffett, Private in the Company of Captain Benjamin Harrison, Colonel Thomas Marshall's Regiment, Virginia State troops, 1777; Private in the Company of Captain William Grigsby, Colonel Elias Edmond's Regiment, Virginia State troops, 1781.

1903. VAN NATTA, ALAN ZOOK, St. Joseph.

Great-great-grandson of Jesse Moffett, Private in the Company of Captain Benjamin Harrison, Colonel Thomas Marshall's Regiment, Virginia State troops, 1777; Private in the Company of Captain William Grigsby, Colonel Elias Edmond's Regiment, Virginia State troops, 1781.

1905. VAUGHAN, DANIEL WAITE, JR., Kansas City.

Great-great-grandson of Daniel Vaughan, Private in the Company of Captain John Ripley, 8th Regiment Connecticut Continental, Colonel Huntington, 1775; Private in the Company of Captain Brigham, 8th Regiment Connecticut Continental, Colonel John Chandler, 1778-80; Private in the Company of Captain John Vaughan, Independent Company in Lebanon, Connecticut.

Great-great-great-grandson of John Vaughan, Ensign 10th Company, Captain John Ripley, 8th Regiment Connecticut Continental, Colonel Huntington; Captain in Colonel Canfield's Regiment at West Point, 1781; Captain of an Independent Company in Lebanon, Connecticut.

Digitized by Google

Elected.		No. of Insignia.
1895.	VOORHEES, WILLIAM PERRINE, New York.	1945

Great-great-grandson of Abraham Stryker, Private in the Company of Captain Peter D. Vroom, and in the Company of John TenEyck, 2d Battalion, Somerset County, New Jersey, Militia.

Great-grandson of John Voorhees, Ensign of Captain Simon Duryea's Company, 1st Regiment, Somerset County, New Jersey, Militia, and afterwards Captain of the same Company.

1895.	WALKER, STOUGHTON, Captain, N. G. M., St. Joseph.	2346

Great-great-grandson of Samuel Stoughton, Lieutenant of the 3d Company, 5th Regiment, Hampshire County, Massachusetts, troops, 1776; Lieutenant of Captain Abel Dinsmore's Company, Colonel Woodbridge's Regiment, 1777

Great-great-grandson of Phineas Walker, Sergeant in the Company of Captain Benjamin Lyon, Lexington Alarm, 1775; Ensign of the 6th Company, 11th Regiment, Connecticut Militia, 1776.

Great-great-grandson of Amasa Carpenter, Sergeant of the 6th Company, 11th Regiment, Connecticut Militia, 1776.

Great-great-grandson of Moses Eastman, Private and Sergeant in the Company of Captain Isaac Baldwin, Colonel John Stark's Regiment, New Hampshire troops, 1775; 2d Lieutenant of the Company from Winter Hill, New Hampshire, 1775.

Great-great-great-grandson of Joseph Eastman, Private in the Company of Captain Joshua Abbott, Lieutenant-Colonel Henry Gerrish's Regiment, New Hampshire Militia, 1777.

Digitized by Google

Elected.		No. of Insignia.
	Great-great-grandson of Reuben Stearns, Private in the Company of Captain Richardson, in the Regiment of Colonel Durkee, Masachusetts Militia.	
	Great-great-great-grandson of William Bigelow, Private in the Company of Captain Thomas Lord, Colonel Sparhawk's Regiment, Massachusetts Militia, 1777.	
	Great-great-great-grandson of Nathan Richardson, Corporal in the Company of Captain Ithamar Wright, Massachusetts troops, at Lexington Alarm.	
1897.	WARE, CHARLES EDWIN, St. Louis.	2598
	Great-grandson of Dane Ballard, Private in the Company of Captain John King, Colonel Woodbridge's Regiment, Massachusetts troops, 1775; Private in the Company of Lieutenant John Trask, Colonel Leonard's Regiment, 1777; Private in the Company of Captain Ebenezer Goodale, Colonel Well's Regiment, 1777.	
1906.	WEEKS, DEXTER MASON FERRY, Kansas City.	
	Great-great-grandson of Timothy Mason, Lieutenant of Captain Shubael Wilmath's Company, Colonel Benjamin Simond's 2d Berkshire County Massachusetts Regiment; Lieutenant, serving as Volunteer, Colonel Jacob Stafford's Independent Company of Volunteers; in battle near Bennington, August 16, 1777.	
	Great-great-grandson of Stephen Carpenter, Private in Colonel Jacob Stafford's Independent Company of Volunteers, in battle near Bennington, August 16, 1777.	
1896.	WEEKS, EDWIN RUTHVEN, Kansas City. .	2100
	Great-great-grandson of Jonathan Weeks, Private in the Company of Captain William Mc-	

Digitized by Google

ELECTED. NO. OF INSIGNIA.

Karrican, of the Wyoming Volunteers, killed at the Battle of Wyoming, July 3, 1778.

1895. WELSH, HON. MILTON, Kansas City.

Great-great-grandson of Henry Griffith, member of the Maryland Assembly, 1775; member of the Frederick County Committee of Safety and Correspondence, also of Observation; appointed February 2, 1776, to collect gold and silver coin in Frederick County in compliance with the resolution of the Continental Congress.

1899. WELTY, EDWIN ARTHUR, Oregon.

Great-grandson of Marion Lamar, Captain 1st Pennsylvania Battalion, 27th October, 1775; Major 4th Pennsylvania, 30th September, 1776; killed at Paoli, 20th September, 1777.

1895. WEST, PARKER WHITNEY, MAJOR U. S. A., LIEUTENANT-COLONEL, U. S. V. 2126

Great-grandson of James Smith, Second Lieutenant, 4th Continental Artillery, 14th March, 1777; taken prisoner at Hancock's Bridge, 21st March, 1778; exchanged 4th December, 1780.

1898. WILLIAMS, JAMES SEYMOUR, St. Joseph.

Great-grandson of John Berrien, Second Lieutenant 1st Georgia, 7th January, 1776; First Lieutenant, December, 1776; Brigade Major North Carolina Brigade, 8th January, 1778; Member of the Society of the Cincinnati.

1904. WILLIAMS, THOMAS MOUNT, Cape Girardeau.

Great-great-grandson of Israel Spencer, Captain in Colonel Charles Burrall's Regiment, Con-

Digitized by Google

Elected.		No. of Insignia.
	necticut troops; served at Quebec and Ticonderoga, 1776; Major of Lieutenant-Colonel John McKinstry's Regiment, New York Levies, 1781.	
1898.	WILLIAMS, Hon. WALTER, Columbia. Great-grandson of John Carter Littlepage, Captain of Virginia State troops.	
1903.	WINTER, SAMUEL DREW, St. Louis. Great-great-grandson of Samuel Johnson, Colonel 4th Regiment, Massachusetts Militia, 1778.	
1903.	WINTER, FRANCIS ANDERSON, Captain U. S. A. Great-great-grandson of Samuel Johnson, Colonel 4th Regiment, Massachusetts Militia, 1778.	
1895.	WITHERSPOON, THOMAS CASEY, M. D., St. Louis.	1917
	Great-grandson of Dr. Lemuel Gustine, Assistant Surgeon Wyoming, Pennsylvania Companies, attached to the Connecticut line; took part in the Battle against the Indians and Tory element, under Captain Stuart, July 3, 1778, a ball passing through his hat. Great-great-grandson of Dr. Daniel McCalla, Chaplain 2d Pennsylvania Battalion, 16th January, 1776; taken prisoner at Three Rivers, Canada, 8th June, 1776; paroled in August, 1776.	
1897.	WITT, THOMAS DUDLEY, St. Louis. Grandson of Abner Witt, Private in the Company of Captain Jonathan Barnes, Colonel Warner's Regiment, Massachusetts troops, Lexington Alarm, 1775; Private in the Company of Captain Harwood, Colonel Learned's Regiment, 1775; Matross of Captain Todd's Company, Colonel Craft's Regiment, 1776;	

Digitized by Google

THE
NEW YORK
PUBLIC LIBRARY
Astor, Lenox and Tilden
Foundations
1907

Digitized by Google

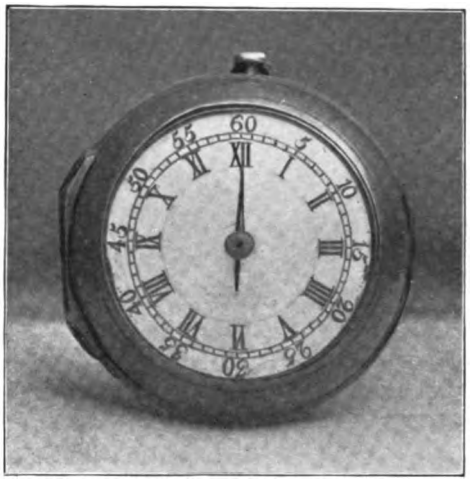

LUKE WHITE'S WATCH, CARRIED DURING REVOLUTIONARY WAR.

Contributed by John Barber White, Kansas City.

Digitized by Google

THE
NEW YORK
PUBLIC LIBRARY
Astor, Lenox and Tilden
Foundations.
1907

Digitized by Google

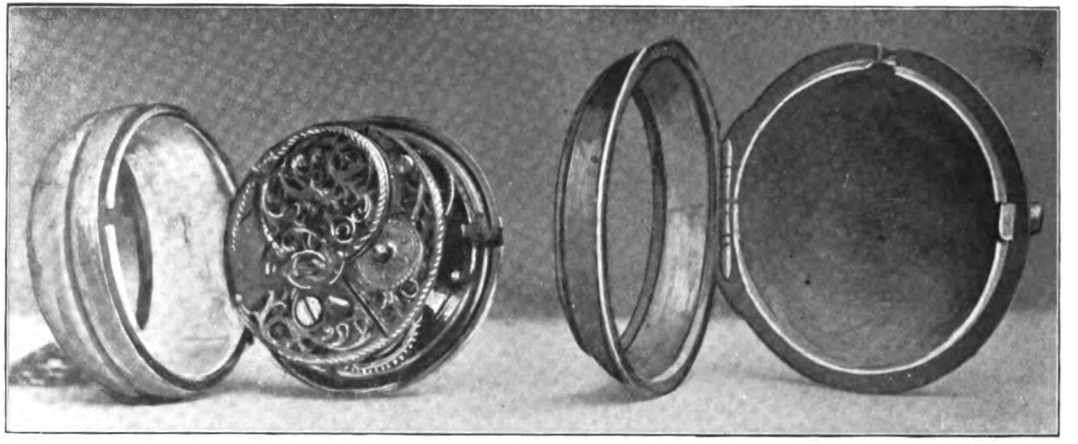

LUKE WHITE'S WATCH, CARRIED DURING REVOLUTIONARY WAR.

Contributed by John Barber White, Kansas City.

Digitized by Google

THE
NEW YORK
PUBLIC LIBRARY
Astor, Lenox and Tilden
Foundations.
1907

Digitized by Google

LUKE WHITE'S HOME, HEATH, MASS., BUILT 1782.
Contributed by John Barber White, Kansas City.

Digitized by Google

THE
NEW YORK
PUBLIC LIBRARY
Astor, Lenox and Tilden
Foundations.
1907

Digitized by Google

THE OLD ABBEY—LUKE WHITE'S HOME, LEOMINSTER, MASS.

Contributed by John Barber White, Kansas City.

Digitized by Google

ELECTED. NO. OF INSIGNIA.

Corporal of Captain Banister's Company, Colonel Cushing's Regiment, 1777; Private in the Company of Captain Hamilton, Colonel Rice's Regiment, 1779; Private under command of Ensign Joseph Miller, 1780.

1895. WHITE, HENRY KIRKE, St. Joseph.

Grandson of Vassall White, Private in the Company of Lieutenant Lamb, Massachusetts troops, 1777; Private in the Company of Captain Whipple; Private in the Company of Captain John Cutter; Private in the Company of Captain Klawes, Colonel Tupper's Regiment, Massachusetts troops, 1782.

Great-grandson of John White, Private in the Hampshire County, Massachusetts, troops, 1781; enlisted for three years.

Great-grandson of Aaron Kellogg, Captain of the 2d Company, 19th Regiment, New York Militia, Colonel William Bradford Whiting, commissioned June 16, 1778; by re-appointment, continued in the service as Captain until 1782.

1895. WHITE, JOHN BARBER, Kansas City. 1822

Grandson of Luke White, Private in the Company of Captain William Warner, Colonel Marshall's Regiment, Massachusetts troops, 1777-1779; Private in the Company of Captain Parks, Colonel Marshall's Regiment, 1780.

1895. WILDER, EDWARD BLISS, St. Louis.

Great-grandson of John Wilder, Private in the Company of Captain John Wheeler, Colonel Ephraim Doolittle's Regiment, at Lexington Alarm, April 19, 1775; Private in the Company of Captain Wing Spooner, Colonel Nathan Sparhawk's Regiment, 1777.

Digitized by Google

ELECTED. NO. OF INSIGNIA.

Great-great-grandson of John Montague, Private in the Company of Captain Eliakim Smith, at Lexington Alarm, 1775; Sergeant in the Company of Captain Moses Kellogg, Colonel Porter's Hampshire County, Massachusetts, Regiment, 1777.

1900. WILLIAMS, JOSIAH JOPLIN, Kansas City.
Great-grandson of John Colyer, Private and Sergeant in the Company of Captain Thomas Hill, 5th Virginia, known also as the 5th and 11th Virginia, commanded by Colonel William Russell; also known as Captain Thomas Hill's Company, 7th Virginia, commanded by Colonel McClanahan; was at Valley Forge and Brandywine, being wounded a number of times.
Great-great-grandson of Richard Callaway, Member of the General Assembly of Virginia for Kentucky County, 1777.
Great-grandson of Jesse Williams, Private and Sergeant of Maryland troops under Captain Gittings and Colonel Tolly.

1898. WOOD, HORACE WALTER, St. Joseph.
Great-grandson of George Wood, Lieutenant in Captain Gideon Simmon's Company, Colonel Cook's Regiment, Rhode Island Militia, 1778.
Great-grandson of Obed Warren, Private in the Company of Captain Abel Mason, Colonel Job Cushing's Massachusetts Regiment, 1777; Private in the Company of Captain Lemuel Colvin, Colonel Jacob Davis' Massachusetts Regiment, 1780.

1898. WOODARD, DUDLEY GRAVES, St. Joseph.
Great-grandson of George Wood, Lieutenant in Captain Gideon Simmon's Company, Colonel Cook's Regiment, Rhode Island Militia, 1778.

Digitized by Google

Elected.		No. of Insignia.
1899.	WOODSON, CHARLES RANSOM, M. D., St. Joseph. Great-grandson of John Harris, Member of Cumberland County, Virginia, Committee of Safety, 1775-1776; Ensign 1st Virginia, 11th February, 1781; Second Lieutenant, September, 1781; transferred to Baylor's Consolidated Regiment of Dragoons, 9th November, 1782, and served to the close of the war; was present at the surrender of Yorktown.	
1897.	WRIGHT, HERBERT PERRY, Kansas City. Great-grandson of Peter Thompson, Private in the Company of Captain Joseph Parker, New Hampshire troops, 1776.	
1904.	WYATT, EVERETT, Ft. Worth, Texas. Great-great-grandson of Joseph Wright, Private in the Company of Captain John Thompson, Colonel Glenn's Virginia Continental; also in Captain Waddleton's Company, same regiment.	
1896.	WYETH, HUSTON, St. Joseph. Great-great-grandson of Ebenezer Wyeth, Private in Captain Samuel Thatcher's Company, Colonel Thomas Gardner's Regiment, Massachusetts Militia.	
1896.	WYETH, PARKER CAMPBELL, St. Joseph. Great-grandson of Ebenezer Wyeth, Private in Captain Samuel Thatcher's Company, Colonel Thomas Gardner's Regiment, Massachusetts Militia.	
1894.	WYMAN, HENRY PURKITT, St. Louis. . . Great-grandson of Nehemiah Wyman, of Charlestown, Massachusetts, Private in Captain Joshua Walker's Company, Colonel David Greene's 2d Regiment foot, Middlesex County Militia, Massachusetts.	1964

Digitized by Google

ELECTED. NO. OF INSIGNIA.

Great-grandson of Moses Hadley, of Medford and Charlestown, Massachusetts, Private in Captain Isaac Hall's Company, Colonel Thomas Gardner's Regiment, assembled 19th April, 1775.

Great-great-grandson of Lieutenant Samuel Cutter, of Somerville, Massachusetts, in Captain Isaac Hall's Company, Colonel Thomas Gardner's Regiment.

Great-great-grandson of Captain Edward Stearns, of the Bedford Militia, Lexington Alarm, April 19, 1775.

1894. WYMAN, FRANK, St. Louis.

Great-grandson of Nehemiah Wyman, of Charlestown, Massachusetts, Private in Captain Joshua Walker's Company, Colonel David Greene's 2d Regiment foot, Middlesex County Militia, Massachusetts.

Great-grandson of Moses Hadley, of Medford and Charlestown, Massachusetts, Private in Captain Isaac Hall's Company, Colonel Thomas Gardner's Regiment, assembled 19th April, 1775.

Great-great-grandson of Lieutenant Samuel Cutter, of Somerville, Massachusetts, in Captain Isaac Hall's Company, Colonel Thomas Gardner's Regiment.

Great-great-grandson of Captain Edward Stearns, of the Bedford Militia, Lexington Alarm, April 19, 1775.

1896 YOUNG, THOMAS CRANE, St. Louis.

Great-grandson of Calvin Young, Private in the Company of Captain Bancker, 2d Albany County Regiment, New York Militia, Colonel Abraham Wemple.

Digitized by Google

ROSTER

OF

ANCESTORS AND DESCENDANTS.

Ancestors in CAPITALS.

ABBOT, JOSEPH,
McKinney, William Smith.

ADAMS, ISSACHER,
Adams, Elmer Bragg.

ADAMS, DANIEL JENIFER.
Adams, Charles Breck.

ADAMS, ABEL,
Adams, Frederick Cossette.

ADAIR, JOHN,
Thayer, William Bridges.
Thayer, Norton.

ALBAN, GEORGE.
Alban, Charles Willis.

ALEXANDER, ARCHIBALD,
Fleet, Henry Wyatt.

ALLEN, EDWARD,
Allen, Edward Archibald.

ALLEN, JOSIAH,
Allen, Willis Clinton.

ALLEN, ETHAN,
Hitchcock, Ethan Allen.
Hitchcock, George Collier.

ALLEN, WILLIAM,
Rogers, Alfred Harrison.

ALLISON, ISAAC,
Allison, James William.
Allison, Nathaniel.

AMSDEM, JOSEPH,
McAllister, Eugene Dudley.

ANKENY, PETER,
Connelly, Alvin Henry.

ARNOLD, SETH,
Ferris, Joel Edward.

ATKINS, JOSIAH,
Parker, George Turner.

ATWILL, NATHAN,
Atwill, James William.

AVERY, THOMAS,
Miner, Edgar Samuel.
Miner, William Avery.

AVERY, EBENEZER,
Randall, John Frederic.

AXTELL, HENRY,
Cory, James Manderville.

AYLETT, WILLIAM,
Barret, Richard Aylett.

BABER, WILLIAM,
Crutcher, Edwin Ruthven.

BACKUS, EBENEZER,
Backus, Clarence Walworth.

BAKER, AMOS,
Baker, William Street.

BATES, THOMAS FLEMING,
Bates, John Coalter.

Digitized by Google

BATES, LEMUEL,
Adams, Frederick Cossette.
Stiles, Edward Holcomb.

BATES, ALPHEUS,
Humphrey, Frank Waterman.

BARRET, WILLIAM,
Barret, James VanSweringen.
Barret, Richard Aylett.

BARRET, CHISWELL,
Barret, James VanSweringen.
Barret, Richard Aylett.

BARSTOW, JACOB,
Barstow, Charles Warren.

BASCOMB, ELISHA,
Bascom, Joseph Dayton.

BARNES, JOSHUA,
Brockett, Charles Andrew.

BAMFORD, CHARLES,
Coburn, James Mitchell.

BAMFORD, CHARLES, Sr.,
Coburn, James Mitchell.

BANKS, DAVID,
Gould, Edward Melville.

BAYLY, PIERCE,
Asbury, Ai Edgar.
Davis, William True.

BALLARD, DANE,
Ware, Charles Edwin.

BATTEN, JAMES, Jr.,
Mervine, Dudley Tyng.

BEACH, GERSHOM,
Beach, Jesse Waldo.

BELL, WILLIAM, Jr.,
Bell, Nicholas Montgomery.

BELL, HENRY,
Branch, Charles.

BELLINGER, PETER,
Cunningham, Ward.

BEBEE, JAMES,
Brinsmade, Hobart.

BERGEN, CHRISTOPHER,
Galentine, William Axford.

BEVAN, DAVIS,
Harbeson, Frank O'Ferrell.

BEALL, ELISHA,
Pettit, Henry McEwen.

BENTON, LEMUEL,
Prince, Laurence Lempriere.

BERRIEN, JOHN,
Williams, James Seymour.

BIGELOW, CONVERSE,
Bigelow, Edmund Sprague.

BIGELOW, JOSIAH,
Bigelow, Edmund Sprague.

BIGELOW, WILLIAM,
Walker, Stoughton.

BISBEE, JOTHAM,
Bisbee, Ernest Farnsworth.

BIXBY, SAMUEL,
Bixby, William Keeney.

BLAKE, ROYAL,
Blake, Cevedra D.

BLOSS, WALTER,
Bloss, Orlando Powers.

BLOSS, ZADOC,
Bloss, Orlando Powers.

BLAISDEL, ABNER,
Shapleigh, Alfred Lee.
Shapleigh, Richard Waldron.

BLACKWELL, THOMAS,
Skinker, Thomas Keith.
Skinker, Charles Rives.

BOLLMAN, ISAAC,
Alban, Charles Willis.

BOWMAN, SAMUEL,
Rollins, Hamilton Bowman.

Digitized by Google

BOSTWICK, EBENEZER,
Sprague, James Paddock.

BOYD, JOHN,
Boyd, William Goddin.

BRINKERHOFF, JACOB,
Brinkerhoff, Jacob Oscar.
Brinkerhoff, James Hunt.

BRINSMADE, ABRAM,
Brinsmade, Hobart.

BRITTAIN, JOSEPH,
Brittain, John Sherrard.
Brittain, John Sherrard, Jr.

BROCKETT, ISAIAH,
Brockett, Charles Andrew.

BRYANT, JOHN,
Bryant, John Allen.

BROWN, WILLIAM,
Douglas, Archer Wall.

BRIGGS, SAMUEL,
Meysenburg, Robert Carr.

BRONSON, JOSIAH,
Stone, William Beecher.
Stone, William Arthur.

BRACKETT, WILLIAM,
Newcomb, George Amos.

BROWN, DANIEL,
Burns, Clinton Sumner.

BRIDGES, JOHN,
Thayer, William Bridges.
Thayer, Norton.

BUCK, JOSEPH,
Picher, Oliver Sheppard.

BURNETT, BENJAMIN,
Burnett, Willard Elmer.

BURRILL, JOHN, Jr.,
Atwill, James William.

BURRILL, JOHN, Sr.,
Atwill, James William.

BUCKNER, AYLETT,
Barret, Richard Aylett.

BUCKNER, WILLIAM,
Barret, Richard Aylett.

BUSHNELL, GIDEON,
Bushnell, Albert.

BUTLER, WILLIAM,
Butler, William Morton.
Butler, William David.

BUMPUS, JEREMIAH 2nd,
Cowen, William Warren.

BYERS, JOHN,
Byers, Joshua Kennedy.

CALLAWAY, RICHARD,
Williams, Josiah Joplin.

CAMPFIELD, JABEZ,
Campfield, Charles Henry.

CALVERT, CORNELIUS,
Dun, James.

CARPENTER, STEPHEN,
Weeks, Dexter Mason Ferry.

CARY, ARCHIBALD,
Hutchinson, William Christy.
Hutchinson, Archibald Grymes.

CARPENTER, AMASA,
Walker, Stoughton.

CAPELLE, JOSEPH,
Scheetz, Henry Capelle.

CASE, ASAHEL,
Parker, George Turner.

CHAMBERS, BENJAMIN,
Allison, Nathaniel.
Shultz, Llewellyn Brown.

CHESTER, JOHN,
Backus, Clarence Walworth.

CHAPEL, JOHN,
Chapel, William Wallace.

Digitized by Google

CHAPMAN, DANIEL,
Chapman, Pleasant Thomas.

CHASE, ISAAC,
Chase, Henry Leverett.

CHASE, DUDLEY,
Denison, Henry Heber.

CHASE, SAMUEL,
Denison, Henry Heber.

CHANDLER, BENJAMIN,
Stranathan, Samuel Edgar.

CLAPP, ABNER,
Clapp, Charles Lewis.

CLARK, JAMES,
Leonard, Homer Odessa.

CLARK, RICHARD,
Clark, Herbert Horatio.

CLARK, ZELOTUS,
Clark, Charles.

CLARK, ABRAHAM,
Clark, Edgar Wright.

CLARK, ROBERT,
Groves, John Garner.
Hyde, Bennett Clark.

CLEMENT, DE VILLENEUVE, AUGUSTINE,
Lawrence, Joseph Joshua.

CLAYPOOL, ABRAHAM GEORGE,
James, William.
James, Thomas.

CLUP, GEORGE,
Batdorf, Edwin.

COIT, SAMUEL,
Day, Robert Coit.

COOK, ASA,
Alban, Charles Willis.

COBURN, ZEBEDIAH,
Burnett, Willard Elmer.

COBURN, SIMON,
Coburn, James Mitchell.

COLTON, GEORGE,
Colton, Albin Bradford.

CORBIN, STEPHEN,
Corbin, Will Frain.

COWING, SETH,
Cowen, William Warren.

COLEMAN, THOMAS,
Tootle, Milton, Jr.,
Tootle, John James.

COLYER, JOHN,
Williams, Josiah Joplin.

CRANE, ELIJAH,
Crane, Cyrus Sykes.

CREHORE, WILLIAM,
Root, Oliver Bowen.

CROWELL, JOSEPH,
Edgar, Charles Bloomfield.

CROSS, ZACHARIAH,
Funkhouser, Robert Monroe.

CRESAP, JOSEPH,
McCarty, Richard Justin.

CRAFTS, EDWARD,
Moore, Samuel Wallace.

CUSHMAN, CHARLES,
Beach, Jesse Waldo.

CUSHMAN, NATHANIEL,
Cushman, George Henry.

CUTHBERT, ANTHONY,
Cuthbert, Charles McIntosh.

CUTTER, SAMUEL,
Wyman, Henry Purkitt.
Wyman, Frank.

DAINGERFIELD, WILLIAM,
Barret, Richard Aylett.

Digitized by Google

DAVIS, AARON,
Jackson, George Edwards.
Jackson, Edward Fisher.

DAVISON, EZRA,
Davison, John Morgan.

DAVISON, ASA,
Davison, John Morgan.

DAVIDSON, JOHN,
Davison, James Lester.

DAVIDSON, WILLIAM,
Sloan, Robert Tarlton.

DEAN, NATHAN,
Rowe, Wallis Gibson.

DEBUSSY, CLAUDIUS LEDROIT,
Dyer, Ezra Hunt.

DE GRAFF, ISAAC,
Toll, Philip Riley.

DICKENSON, JOEL,
Smith, Hamilton.
Smith, Ralph L.

DOLPH, MOSES,
Dolph, Clifford Myron.

DRINKWATER, DANIEL,
Healey, Edwin Sprague.

DUFFIELD, WILLIAM,
Motter, Louis.
Motter, Isaac.

DUTTON, THOMAS,
Comstock, William Freeman.

DURANT, JOHN,
Beach, Jesse Waldo.

DURANT, EDWARD,
Beach, Jesse Waldo.

EASTMAN, MOSES,
Walker, Stoughton.

EASTMAN, JOSEPH,
Walker, Stoughton.

EATON, WILLIAM,
Root, George Eaton.

EDGAR, WILLIAM,
Edgar, Charles Bloomfield.

ELKINS, HENRY,
Perkins, John Walter.

ELLERBE, THOMAS,
Ellerbe, Christopher Pegues.

ENNIS, JOHN,
Funkhouser, Robert Monroe.

EMERSON, THOMAS,
Carpenter, George Oliver.

FAIRBANK, NAHUM,
Moore, Samuel Wallace.

FAIRFIELD, REUBEN,
Dyer, William Fuller.

FELLOWS, VARNEY,
Fellows, Albert Melvin.

FERRIS, ISRAEL,
Ferris, Joel Edward.

FIELD, JEREMIAH,
Field, John Telfair.
Field, William Boyd.

FIFIELD, JONATHAN F.,
Fifield, James William.

FINNIE, JOHN,
Casey, Nicholas Waggener.
Casey, Samuel Lewis.

FISH, NICHOLAS,
Marshall, William St. John Elliott.

FISHER, HENRY,
Smith, William Medill.

FISHER, WILLIAM,
Jackson, Edward Fisher.

FLEET, JOHN,
Fleet, Alexander Frederick.

Digitized by Google

FLETCHER, SAMUEL,
Pratt, Edward Pascal.

FLOYD, BENJAMIN,
Floyd, William Harris, Jr.

FLOYD, NOAH,
Floyd, William Harris, Jr.

FLOYD, DANIEL,
Floyd, Russell Greene.

FLEMING, WILLIAM,
Sullivan, Andrew McClure.

FOSTER, JOSEPH,
Foster, William Davis.

FULLER, MATTHEW,
Fuller, Andrew Jackson.

FULLER, WILLIAM,
Fuller, George Washington.

GAGE, BENJAMIN,
Raeder, Francis Henry.

GATES, JOHN SHEPARD,
Mersereau, George Jefferson.

GAMBLE, JAMES,
Gamble, George Andrews.

GAYLORD, LEVI,
Gaylord, Hal.

GAYLORD, LEVI,
Gaylord, Hal.

GAY, EBENEZER,
Butler, James Gay.

GARTH, JOHN,
Ghio, John Babtist.

GARDNER, JOHN,
Grover, George Sheets.

GEORGE, PETER,
George, Henry Lewis.

GEORGE, JOSEPH,
George, Henry Lewis.

GENTRY, RICHARD,
Shelton, Richard Theodore.

GILLETT, ISAAC,
Moore, Samuel, Wallace.

GILLETTE, ZACHEUS,
Parker, George Turner.

GILBERT, ISAAC,
Baker, William Street.

GILBERT, WILLIAM,
Rivers, Tyree Rodes.

GOULD, JOSEPH,
Gould, Edward Melville.

GOODWIN, ROBERT,
Willard, Davis.

GRISWOLD, PHINEAS,
Adams, Frederick Cossette.

GRAY, WILLIAM,
Carter, Charles Morland.

GREEN, JOHN,
Green, John.
Green, John, Jr.

GREEN, JAMES,
Stewart, Seymour.

GREENE, JAMES,
Greene, Henry Alexander.

GREEN, TIMOTHY,
Rogers, Alfred Harrison.

GREENWOOD, MOSES,
Greenwood, Moses, Jr.

GREGG, SAMUEL,
Gregg, William Henry.
Gregg, William Henry, Jr.
Gregg, Norris Bradford.

GREGORY, WALTER,
Gregory, Charles Rush.

GREGORY, CHARLES STEWART,
Gregory, Joseph Minter, Jr.

GREGORY, JOHN,
Moore, Walton Norwood.

Digitized by Google

GRIFFITH, HENRY,
Welsh, Milton.

GUSTINE, LEMUEL,
Witherspoon, Thomas Casey.

HARRISON, BENJAMIN,
Drummond, Harrison Irwin.
Drummond, John N.
Drummond, Charles Randle.

HARDING, ABIEL,
Harding, Chester.

HARPER, JOHN,
Clark, Herbert Horatio.

HARRIS, SAMUEL,
Harris, Charles Leonard.

HAHN, JOHN,
Harman, Jacob Frank.

HAYWARD, LEMUEL,
Hayward, Francis Morse.

HASTINGS, JOHN,
Parker, George Turner.

HASTINGS, DANIEL,
Parker, George Turner.

HARRINGTON, HENRY WILLIAM,
Powe, William Robbins.
Powe, Thomas Erasmus.

HAVENS, ISAAC,
Havens, Joseph Durald.

HALLETT, JOSEPH,
Delafield, Wallace.

HAYWOOD, BENJAMIN,
Prescott, John Adams.

HARRIS, JOHN,
Woodson, Charles Ransom.

HADLEY, MOSES,
Wyman, Henry Purkitt.
Wyman, Frank.

HEALEY, ELIPHAZ,
Healey, Edwin Sprague.

HEMPSTEAD, STEPHEN,
Kennett, William Potts.

HINTON, JOHN,
Baird, William Edward.

HICKS, GEORGE,
Powe, William Robbins.
Powe, Thomas Erasmus.

HOIT, JONATHAN,
Burns, Clinton Sumner.

HOLLISTER, JOSEPH,
Hollister, Eli Treat.

HOLMES, JOSEPH,
Holmes, Willard Pease.
Holmes, Edward Everett.

HOYT, SAMUEL,
Holmes, Willard Pease.
Holmes, Edward Everett.

HOWE, ISAAC,
Howe, Frank Maynard.

HODGES, WILLIAM,
McCune, Henry Long.

HOLLAND, JAMES,
Rivers, Tyree Rodes.

HODGES, EZEKIEL,
Hodges, William Romaine.

HOLCOMB, HEZEKIAH,
Stiles, Edward Holcomb.

HUGHES, WILLIAM,
Barton, William.
Barton, Kimber Lewis.

HUGHES, JOSEPH,
Barton, William.
Barton, Kimber Lewis.

HUTCHINSON, ELISHA,
Gatch, Elias Speidel.

HUTCHINS, PHINEAS,
Bloss, Orlando Powers.

HURD, ABRAHAM,
Bushnell, Albert.

Digitized by Google

HUNTINGTON, WILLIAM,
Clapp, Charles Lewis.

HUTCHINS, HEZEKIAH,
Dana, Leslie.

HUMRICHOUSE, PETER,
Hanenkamp, Richard Pindell, Jr.

HUNTOON, JOSIAH,
Harmon, Horatio Loomis.

HUBBARD, JONATHAN,
Hubbard, Robert Morris.

HUMPHREY, JAMES,
Humphrey, Frank Waterman.

HURD, CRIPPEN, Sr.,
Mosher, George Clark.

HUNT, PHILIP,
Smith, Franklin Huntington.

IVES, TITUS HOEL,
Ives, Halsey Cooley.

IVES, SAMUEL,
Ives, Halsey Cooley.

JACKSON, EDMOND,
Jackson, Charles Christopher.

JACKSON, EDWARD,
Jackson, George Edwards.
Jackson, Edward Fisher.

JACKSON, EPHRAIM,
Jackson, George Edwards.
Jackson, Edward Fisher.

JEWETT, AQUILA,
Patch, Joel VanDell.

JOHNSON, EZRA,
Cadle, Henry.

JONES, MOSES,
Jones, John Logan.
Jones, Lawrence Monroe.

JONES, CHARLES,
Doddridge, William Brown.

JOHNSON, SAMUEL,
Winter, Samuel Drew.
Winter, Francis Anderson.

JULIAN, JOHN,
Julian, Henry Saint.

KENDRICK, SAMUEL,
Kendrick, Justin Smith.

KEMPTON, RUFUS,
Parker, Charles David.

KEY, JOHN,
Shannon, Thomas.

KEITH, THOMAS,
Skinker, Thomas Keith.
Skinker, Charles Rives.

KELLOGG, AARON,
White, Henry Kirke.

KING, JOHN,
Jackson, Edward Fisher.

KING, HEZEKIAH,
Jackson, Edward Fisher.

KIMBALL, DANIEL,
Raeder, Francis Henry.

KIMBALL, SAMUEL,
Kimball, Thomas Dudley.

KIRKLAND, SAMUEL,
Lathrop, Gardiner.

KINSMAN, AARON,
Nicholson, Wheelock Steele.

KLINE, JACOB,
Field, John Telfair.
Field, William Boyd.

KNIGHT, SAMUEL,
Adams, William Knight.

LANE, JOEL,
Baird, William Edward.

LANE, SIMON,
Cadle, Henry.

Digitized by Google

LANE, NATHAN,
Coburn, James Mitchell.

LAMPREY, JOHN,
Cadle, Henry.

LAMPREY, DANIEL,
Cadle, Henry.

LANGSTAFF, JOHN,
Hockaday, Augustus.

LAWRENCE, LEVI,
McCarty, Evans.

LAWRENCE, ASA,
Patch, Joel VanDell.

LAMAR, MARION,
Welty, Edwin Arthur.

LAYN, JOHN,
Coburn, James Mitchell.

LEWIS, NICHOLAS,
Block, George Montgomery.

LEWIS, ISAAC,
Hyde, Ira Barnes.

LEWIS, ANDREW,
McCulloch, Robert.
McCulloch, Richard.

LEE, RICHARD HENRY,
Lee, John Fitzgerald.
Lee, William Hill.

LEMPRIERE, CLEMENT,
Prince, Laurence Lempriere.

LEONARD, ABIEL,
Smith, Abiel Leonard.

LINCOLN, LEVI,
Humphrey, Frank Waterman.

LITTLEPAGE, JOHN CARTER,
Williams, Walter.

LOVE, SAMUEL,
Doddridge, William Brown.

LYMAN, JOSEPH,
Dana, Leslie.

LYMAN, TIMOTHY,
Lyman, Frederic Pomeroy.

McCALLA, DANIEL,
Witherspoon, Thomas Casey.

McFARREN, WILLIAM,
Clendening, Edwin McKaig.

McGRATH, JOHN,
Reid, William Magraw.

McINTOSH, LACHLAN, Jr.,
Cuthbert, Charles McIntosh.

McINTOSH, WILLIAM,
Cuthbert, Charles McIntosh.

McLAUGHLIN, JOHN,
Brown, James Newton.

McPHEETERS, WILLIAM,
Abernathy, William Martin.
Abernathy, Harry Thomas.
Abernathy, Omar.

MARSHALL, JAMES,
Abernathy, William Martin.
Abernathy, Harry Thomas.
Abernathy, Omar.

MARSHALL, SAMUEL,
Spencer, Horatio Nelson.

MARSHALL, ICHABOD,
Kendrick, Justin Smith.

MAYO, JOSEPH,
Crutcher, Edwin Ruthven.

MANSON, NEHEMIAH,
Faxon, Frank Allen.

MASON, NATHAN,
Miller, William Mason.

MASON, TIMOTHY,
Weeks, Dexter Mason Ferry.

MEADE, RICHARD KIDDER,
Funsten, Robert Emmett.

MEAD, JONATHAN,
Ferris, Joel Edward.

Digitized by Google

MENDENHALL, THOMAS,
Mendenhall, Henry White.

MITCHELL, EDWARD,
Glasgow, William Jefferson.

MOORE, JAMES,
Abernathy, William Martin.
Abernathy, Harry Thomas.
Abernathy, Omar.

MOTT, SAMUEL,
Burnett, Willard Elmer.

MOORLAND, WILLIAM,
Carter, Charles Morland.

MOORE, JOSEPH,
Moore, Samuel Wallace.

MORGAN, JONAS,
Morgan, George Hagar.

MOORE, LEVI,
Parker, George Turner.

MOFFET, JESSE,
Van Natta, Thomas Fraley.
Van Natta, Thomas Fraley, Jr.
Van Natta, Alan Zook.

MONTAGUE, JOHN,
Wilder, Edward Bliss.

MORRIS, JONATHAN FORD,
Hays, Charles Melville.
Hays, David Hunt.
Morris, William Cullen.

MORRIS, JOSEPH,
Hays, Charles Melville.
Hays, David Hunt.
Morris, William Cullen.

MORRIS, LEWIS,
Marshall, William St. John Elliott.

MURDOCK, SAMUEL,
Jackson, George Edwards.
Jackson, Edward Fisher.

MURDOCK, JOSHUA,
Jackson, Edward Fisher.
Jackson, George Edwards.

NEWCOMB, THOMAS,
Newcomb, George Amos.

NEWHALL, EZRA,
Ravold, Henry Jacques.

NORTON, GEORGE,
Jackson, Edward Fisher.

OBER, JOSIAH, Jr.,
Obear, Frank.

OGLE, JOSEPH,
Bock, Arminius Frederick.

OLIVER, DOUGLAS,
Campbell, James Alexander.

OSBORN, BENNETT,
Scruggs, Milus Dickey.

PARSONS, ELDAD,
McCarty, Evans.

PARSONS, CHARLES,
Parsons, Lewis Baldwin.

PAYNE, JOSEPH,
Karnes, Joseph Van Clief.

PAYNE, WILLIAM,
Scott, William Samuel.
Scott, Henry Clarkson.

PALMER, ELIAS SANFORD,
Palmer, Clarence Steuben.

PARKER, ABRAHAM,
Parker, George Washington.

PARKER, NATHANIEL,
Parker, James Henry.
Parker, William Wesley.

PARKER, ASA,
Parker, George Turner.

PARKER, SIMON,
Parker, George Turner.

Digitized by Google

PARTRIDGE, AMOS,
Partridge, Arthur Samuel.

PATCH, JACOB,
Patch, Joel VanDell.

PETTIBONE, GILES,
Dyer, Ezra Hunt.

PETTIBONE, JONATHAN,
Dyer, Ezra Hunt.

PEGUES, CLAUDIUS, Jr.,
Ellerbe, Christopher Pegues.

PETTINGILL, ANDREW,
Ewing, Arthur Eugene.

PETRIE, DEADRICK MARCUS,
Cunningham, Ward.

PEALE, CHARLES WILSON,
Lockwood, James Yeatman.

PEASE, NOADIAH,
Holmes, Willard Pease.
Holmes, Edward Everett.

PENFIELD, PETER,
Penfield, Edgar J.

PERKINS, JAMES,
Perkins, John Walter.

PERLEE, EDMUND,
Pugsley, Charles Azariah.

PEARLE, SIMEON,
Riggs, Manfred Moses.

PERRY, CHRISTOPHER RAYMOND,
Rodgers, Robert Slidell.

PORTER, ROBERT,
Kennett, Wiliam Potts.

POSEY, THOMAS,
Baker, William Street.

POMEROY, SETH,
Lathrop, Joseph.

POST, ROSWELL,
Post, Martin Hayward.

POWE, THOMAS,
Powe, William Robbins.
Powe, Thomas Erasmus.

POTTER, ISRAEL,
Riley, Cassius Marcellus.

PRICE, WILLIAM,
Barton, William.
Barton, Kimber Lewis.

PRESTON, WILLIAM,
Douglas, Walter Bond.

PRATT, BENJAMIN,
Humphrey, Frank Waterman.

PRESTON, WILLIAM,
Peters, James White Sheffey.

PRESCOTT, BENJAMIN,
Prescott, John Adams.

PRATT, JOHN,
Pratt, Charles Alexander.

PRIMM, JOHN,
Primm, Alexander Timon.

PUTNAM, ISRAEL,
Dana, Israel Putnam.

PURCELL, GEORGE,
Hill, Will Winfield.

QUARLES, ROBERT,
Scott, Walter Scott.

RAHM, CONRAD,
Byers, Joshua Kennedy.

RANDOLPH, NATHANIEL FITZ,
Edgar, Charles Bloomfield.

RAYMOND, HEZEKIAH,
Raymond, Francis, Jr.

REED, JAMES,
Bloss, Orlando Powers.

RINGGOLD, WILLIAM,
Holland, Charles Littleton.
Holland, Frank Edwin.

Digitized by Google

RICH, JOSHUA,
Rich, Irving Hale.

RICHARDSON, EBENEZER,
Mill, Charles David.

RIDDELL, GANO,
Riddell, Jefferson Davis.

RICHARDSON, NATHAN,
Walker, Stoughton.

ROBARDS, GEORGE,
Barret, Richard Aylett.

ROBINSON, JONATHAN,
Grant, Lee Wiley.

ROWELL, DANIEL,
Rowell, Clinton.

ROBERTSON, JOSEPH,
Robertson, George.

ROBERTSON, JAMES,
Hill, David Spence.

ROBINSON, LEVI,
Allen, Willis Clinton.

ROGERS, ANDREW,
Rogers, Alfred Harrison.

ROOT, OLIVER,
Root, Oliver Bowen.

ROLLINS, HENRY,
Rollins, Curtis Burnham.
Rollins, Edward Tutt.
Rollins, George Bingham.
Rollins, Hamilton Bowman.
Hockaday, Rollins Mills.

RUSSELL, PHILIP,
Campbell, James Alexander.

SALISBURY, WILLIAM,
Salisbury, Mark Spencer.

SALMON, GEORGE,
Salmon, Harvey Wallis.

SANDS, SAMUEL,
Sands, James Thomas.

SANDS, JOHN,
Sands, James Thomas.

SAWYER, JOSIAH,
Prescott, John Adams.

SCOTT, GUSTAVUS,
Doddridge, William Brown.

SCRUGGS, WILLIAM,
Scruggs, Milus Dickey.

SCUDDER, NATHANIEL,
Scudder, Charles White.

SEELEY, ENOS,
Picher, Oliver Sheppard.

SEYMOUR, ZECHARIAH,
Shepard, Edward Martin.

SELDEN, SAMUEL,
Spencer, Selden Palmer.
Delafield, Wallace.

SEGAR, SAMUEL,
Segur, Frederick Wilkinson.

SHOCKEY, CHRISTIAN,
Allison, Nathaniel.
Shultz, Chauncey Forward.
Shultz, John Andrew Jackson.
Shultz, Llewellyn Brown.

SHAPLEIGH, ELISHA,
Shapleigh, Alfred Lee.
Shapleigh, Richard Waldron.

SHERWOOD, ADIEL,
Sherwood, Thomas Adiel.
Dodge, Ernest Cole.
Dodge, Adiel Sherwood.

SHURTLEFF, ICHABOD,
Parker, Charles David.

SINCLAIR, BENJAMIN,
Dana, Israel Putnam.

SINKLER, THOMAS,
Dana, Israel Putnam.

SLAUGHTER, JOHN SAGGETT,
Marshall, James Collier.

Digitized by Google

SMITH, TIMOTHY,
Jackson, George Edwards.
Jackson, Edward Fisher.

SMITH, DANIEL,
Holland, Charles Littleton
Holland, Frank Edwin.
Smith, Lewis Motter.

SMITH, FRANCIS,
Smith, George Edward.

SMITH, JAMES,
West, Parker Whitney.

SNOW, DAVID,
Lombard, James Lewis.

SOMMERS, HENRY,
George, Henry Lewis.

SPOTSWOOD, JOHN,
Matthews, Edmund Orville.

SPENCER, ISRAEL SELDEN,
Spencer, Horatio Nelson.
Spencer, Selden Palmer.

SPENCER, ISRAEL,
Spencer, Horatio Nelson.
Spencer, Selden Palmer.
Williams, Thomas Mount.

SPENCER, ITHAMAR,
Spencer, Wilbur Victor Kirby.

SPENCER, CALEB,
Stine, William Friend.

SPENCER, JOSEPH,
Delafield, Wallace.

STARKE, JOHN,
Runyan, Justin Aaron.
Switzler, Royall Hill.

STOUT, ABRAHAM,
Hill, Ewing.
Hill, Josiah Charles.

STEELE, DAVID,
McCord, James Hamilton.
McCord, William Hallack.
McCord, Robert Hamden.
McCord, George Lawrence.
McCord, Samuel Steele.

STICKNEY, ELIPHALET,
Miller, George Dana Boardman.

STONE, JONAS,
Parker, George Turner.

STONE, ISAAC,
Parker, George Turner.

STILES, GIDEON,
Stiles, Edward Holcomb.

STEELE, PEREZ,
Tuttle, George Marvine.
Tuttle, Herbert Edward.

STILWELL, BARNET,
Stilwell, Arthur Edward.

STRYKER, ABRAHAM,
Voorhees, William Perrine.

STRYKER, JOHN,
Morris, William Cullen.

STOUGHTON, SAMUEL,
Walker, Stoughton.

STEARNS, REUBEN,
Walker, Stoughton.

STEARNS, EDWARD,
Wyman, Henry Purkitt.
Wyman, Frank.

SWENTZEL, FREDERICK,
Swentzel, William Edward.

SWAN, ROBERT,
Mosman, Chesley Augustus.

TAYLOR, IGNATIUS,
Brent, Kelly.

TAYLOR, REUBEN,
Campbell, Walter Taylor.

TAYLOR, RICHARD,
Casey, Samuel Lewis.
Taylor, John Rodgers Meigs.

Digitized by Google

TAYLOR, JONATHAN,
Casey, Samuel Lewis.
Casey, Nicholas Waggener.

TAYLOR, JAMES,
Casey, Samuel Lewis.

TAYLOR, GEORGE,
Casey, Nicholas Waggener.
Casey, Samuel Lewis.

TEN EYCK, JACOB,
Field, John Telfair.
Field, William Boyd.

TERRY, SAMUEL,
Terry, John Henry.

THOMAS, JOHN,
Bland, Ewing Charles.

THORNTON, EZRA,
Jackson, Edward Fisher.

THORNTON, ANTHONY,
Barret, Richard Aylett.

THAYER, ISAAC,
Thayer, William Bridges.
Thayer, Norton.

THOMPSON, PETER,
Wright, Herbert Perry.

TORREY, SAMUEL,
Luscher, Louis Willard.

TODD, LEVI,
Meysenburg, Robert Carr.

TOPPIN, JOSIAH,
Topping, Hudson Boyd.

TOWNE, EZRA,
Jones, Harold Wellington.

TRABUE, JOHN,
Gregory, Joseph Minter, Jr.

TRIGG, JOHN,
Groves, John Garner.
Hyde, Bennett Clark.
Garner, Trigg.

TURNER, HEZEKIAH,
Turner, Richard Edward.

TURNER, MATTHEW,
Parker, George Turner.

TURNER, THOMAS,
Parker, George Turner.

TUTTLE, CHARLES,
Tuttle, Daniel Sylvester.
Tuttle, George Marvine.
Tuttle, Herbert Edward.

VAUGHAN, DANIEL,
Vaughan, Daniel Waite, Jr.

VAUGHAN, JOHN,
Vaughan, Daniel Waite, Jr.

VAN BLARCOM, HENDRICK,
Van Blarcom, Jacob Craig.

VAN HORN, ISAIAH,
Van Horn, Robert Thompson.

VARNUM, JOSEPH BRADLEY,
Coburn, James Mitchell.

VAN DOREN, JACOB,
Harbeson, Frank O'Ferrell.

VAN FOSSEN, LEVI,
Havens, Joseph Durald.
Van Fossen, Charles L.

VENOY, ANDREW,
Lucas, John Baptiste Charles.

VOORHEES, JOHN,
Voorhees, William Perrine.

WALKER, PHINEAS,
Walker, Stoughton.

WARREN, OBED,
Wood, Horace Walter.

WALTON, WILLIAM,
Moore, Walton Norwood.

WAGGENER, ANDREW,
Casey, Nicholas Waggener.
Casey, Samuel Lewis.

Digitized by Google

WALKER, THOMAS,
Block, George Montgomery.

WARD, URIAH,
Beach, Jesse Waldo.

WALWORTH, BENJAMIN,
Backus, Clarence Walworth.

WEEKS, JONATHAN,
Weeks, Edwin Ruthven.

WHITE, VASSALL,
White, Henry Kirke.

WHITE, JOHN,
White, Henry Kirke.

WHITE, LUKE,
White, John Barber.

WHALEY, JAMES,
Jackson, Charles Christopher.

WILDER, JOHN,
Wilder, Edward Bliss.

WITT, ABNER,
Witt, Thomas Dudley.

WILLIAMS, JOHN,
Simpson, Frank.
Groves, Frank Simpson.

WILLIAMS, JESSE,
Williams, Josiah Joplin.

WILLIS, JOHN,
Barret, Richard Aylett.

WILSON, ROBERT, Sr.,
Michel, Amedee Johnson.

WINSTON, WILLIAM,
Barret, James Van Sweringen.
Barret, Richard Aylett.

WOOD, GEORGE,
Wood, Horace Walter.

WOODHULL, JOHN,
McCune, Henry Long.

WOOD, WILLIAM,
McCord, James Hamilton.
McCord, William Hallack.
McCord, Robert Hamden.
McCord, George Lawrence.
McCord, Samuel Steele.

WOOL, ISAIAH,
Field, John Telfair.

WORK, JAMES,
Bacheller, Roscoe Morrow.

WRIGHT, JOB,
Sands, James Thomas.

WRIGHT, JOSEPH,
Wyatt, Everett.

WRIGHT, JOHN,
Parker, George Turner.

WYETH, EBENEZER,
Wyeth, Huston.
Wyeth, Parker Campbell.

WYMAN, NEHEMIAH,
Wyman, Henry Purkitt.
Wyman, Frank.

YOUNG, CALVIN,
Young, Thomas Crane.

Total membership, August 1, 1906..... 367

Number of ancestors represented..... 485

Digitized by Google

Digitized by Google

In Memoriam

Digitized by Google

Isaac Gilbert Baker.

BORN AUGUST 22, 1819.
DIED APRIL 5, 1904.

Isaac Gilbert Baker was born in Ridgefield, Connecticut. In his childhood his parents moved to New Haven, where he lived until about 1838. In that year he left New Haven for Iowa, where he lived two or three years. And from Iowa he removed to Westport, Missouri, engaging in mercantile business at that point, and at the Sac and Fox Indian Agency in Kansas. He was engaged at these two points until about 1861, when he went to St. Louis, Missouri.

In 1864 he became interested in business with Messrs. Pierre Chouteau, Jr., & Co., and as their representative went to Fort Benton, the head of navigation on the Missouri River. In 1866 he gave up that interest, establishing a freighting and mercantile business for himself, which afterwards became the firm of I. G. Baker & Co., in which he retained an active interest until 1882. At that time he sold out his share in the business to the younger men of the firm, who had grown to manhood in his employ, and he came East as their representa-

Digitized by Google

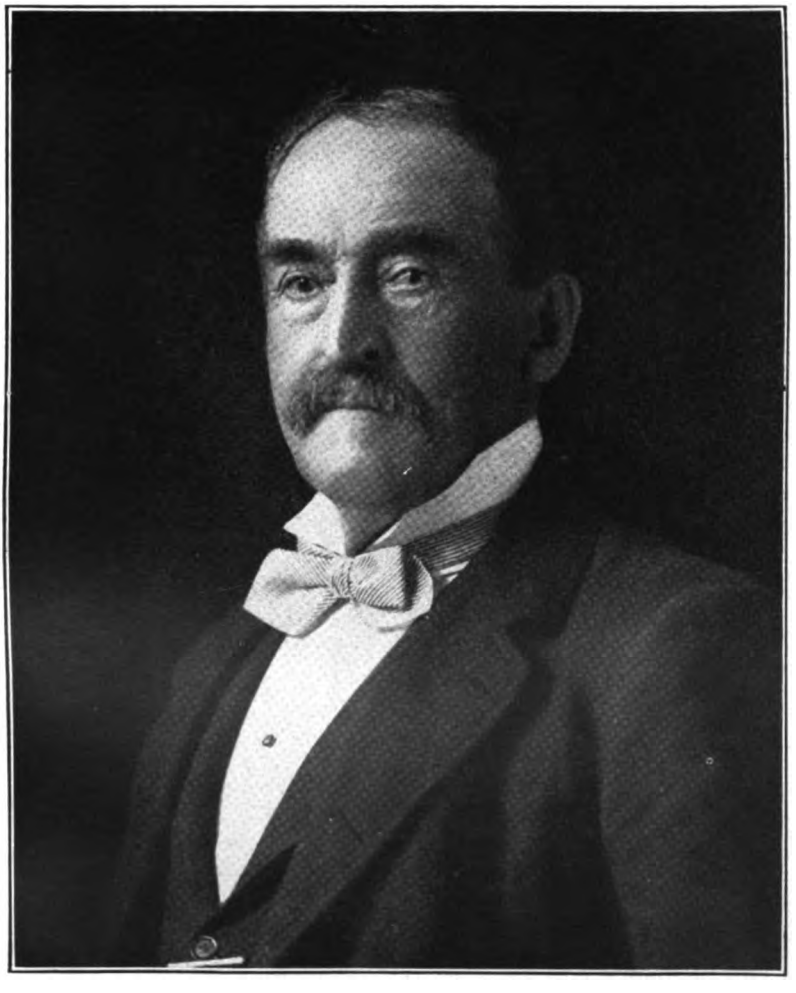

ISAAC GILBERT BAKER.

Digitized by Google

THE
NEW YORK
PUBLIC LIBRARY
Astor, Lenox and Tilden
Foundations.
1907

Digitized by Google

tive and buyer, having his office at St. Louis. These gentlemen always retained the highest admiration and respect for Mr. Baker's sterling worth, both as a man and a friend.

Mr. Baker's eligibility to membership in the Society of the Sons of the Revolution was through the service of his grandfather, Amos Baker, Surgeon's mate with Colonel Bradley's Regiment, Wadsworth's Brigade, Connecticut State troops, 1776. Also through the service of his maternal grandfather, Isaac Gilbert, private in the Company of Captain Elihu Kent, in the Lexington Alarm, 1775, private in the Company of Captain Olliver Hanchett, Second Regiment, Connecticut troops, 1775, Sergeant in Colonel Canfield's Connecticut Militia at West Point, 1781.

Mr. Baker took great interest in this Society and was a member of the Board of Managers at the time of his death.

In business Mr. Baker was upright and honorable, socially he was genial and hospitable. To his church and religious convictions he was steadfastly devoted. If the old log buildings at the head of navigation, on the bank of the Missouri River, could talk, they could tell of many young men and boys who received their business education and start in life in the business house of I. G. Baker, whose indomitable industry and courage, during the severe winters of that far Northwestern frontier, were phenomenal.

Digitized by Google

Charles Royal Blake.

Born March 2, 1845.
Died October 20, 1904.

The subject of this sketch was one of the prominent merchants of St. Louis. He was born in Gambier, Ohio, March 2, 1845. His father was Rev. Alfred Blake, D. D., an Episcopal clergyman then in charge of Milner Hall, a preparatory school connected with Kenyon College, Gambier.

A few years later Dr. Blake established an independent school, Harcourt Place, and it was at this school that Charles received his education. At the age of 15 he went to Plattsburg, New York, where he began his career in the hardware store of C. D. Blake, his cousin, a business which he was to follow all the rest of his life. After some six years Mr. Blake sold out his business, and Charles decided to try his fortunes in the West. After a short stay in Chicago, he came to St. Louis and secured a situation with a hardware house on Main Street. One or two years later a position was offered him by the hardware house of Nelson & Hayner at Alton, Illinois, which he accepted.

In Alton Mr. Blake met Miss Blanche Morean, a daughter of Alex. B. Morean, then of New York, but formerly a leading merchant of Jerseyville, Illinois. They were married in 1872 and soon after removed to Quincy, Illinois, where he had charge of a branch of the Alton house, then known as J. E. Hayner & Co., afterwards changed to Wise, Blake & Johnson, Mr. Hayner still retaining his interest. In 1876, an opportunity offering for a larger field, the Alton firm secured an interest in the Sligo Iron Store, St. Louis, then owned and managed by

Digitized by Google

CHARLES ROYAL BLAKE.

Digitized by Google

THE
NEW YORK
PUBLIC LIBRARY
Astor Lenox and Tilden
foundations.
1907

Digitized by Google

George D. Hall. The young men soon enlarged the business, adding to the stock previously carried heavy hardware and wagon material. The business was then incorporated as the Sligo Iron Store Co., under which name it became the largest exclusively heavy hardware house in the United States. After filling various positions in the house he became president, which position he retained for many years and up to the date of his death.

Mr. Blake held many positions of honor and trust, among which were director in the Lincoln Trust Co., director and for one year treasurer of the Mercantile Club, director in the Lakeside (Texas) Sugar Refinery, member of the Legion of Honor, a director of the Ohio Society, and a member of the Sons of the Revolution, in right of the service of his grandfather, Royal Blake, a soldier of New Hampshire troops.

From his boyhood he was interested in the Episcopal Church in which he was brought up, and soon after settling in St. Louis united with St. Peter's parish, and served as Senior Warden for over fifteen years.

He died in St. Louis October 20, 1904, his widow and five children surviving him.

Mr. Blake was of a genial, happy temperament, universally respected and beloved, a welcome guest in the homes of his friends. He had a generous, noble heart, full of love and sympathy for his fellowmen, and was ever ready to aid by counsel and material help all who were in sorrow or trouble.

He was upright and honorable in his business life, his word was never questioned, his opinions were eagerly sought, and his judgment depended upon by his associates. He was a lovable Christian gentleman, and all who knew him cherish his memory and mourn his loss.

Digitized by Google

Henry Branch.

BORN FEBRUARY 5, 1875.
DIED JUNE 9, 1904.

Henry Branch was born in St. Louis February 5, 1875. On the side of his father, Charles Branch, he was descended from ancestors who were among the earliest settlers of Virginia in the seventeenth century. His mother, Mary Glasgow, was the daughter of William Glasgow, Jr., the son of James Glasgow, who came from Wilmington, Delaware, in 1815, to Chariton County, Missouri, then to St. Louis early in the forties, when he was one of the leading merchants of that period. The town of Glasgow, on the Missouri River, took its name from him. Her maternal grandfather was Dr. William Carr Lane, the first Mayor of St. Louis, and the first Governor of the Territory of New Mexico.

Henry Branch was graduated from Washington University June, 1897, B. S. in Mechanical Engineering. He went immediately into the service in St. Louis of Mr. Edward Flad, consulting and contracting engineer, engaging in railway and mechanical engineering, construction and boat building. He went with Mr. Flad to the service of the St. Louis Water Works when the latter became Water Commissioner in June, 1889.

Failing health took him to Tucson, Arizona, in February, 1900. He became the first superintendent of the Tucson Water Works in the summer of 1900, organizing the department. He went from there to the mines at Nogales, then to railway

Digitized by Google

HENRY BRANCH.

Digitized by Google

THE
NEW YORK
PUBLIC

Digitized by Google

engineering near Guaymas, Mexico, then to Torreon, engaging there in construction work on smelting and reduction works.

In the spring of 1902 he entered the service of the Pacific Electric Railway Co., the Huntingdon System of Interurban Electric Railways, between Los Angeles, Pasadena, Santa Ana and other Southern California towns, being engaged in securing rights of way, surveying and construction, including relocating and reconstructing the electric railway on Mount Lowe. He relinquished work in December, 1903, returning to Tucson, hoping to regain his health. He died there June 9, 1904. He was buried in Bellefontaine Cemetery, St. Louis, Tuesday, June 14, 1904. His friends feel that a promising career was cut short by his early death, in the thirtieth year of his age.

His membership in this Society was derived from his descent in the fourth generation from Henry Bell, who was seven and a half years an officer in the Continental Line. David Bell, the father of Henry Bell, was a Captain in Washington's regiment in the French and Indian Wars. He was with Washington at Fort Cumberland September 17, 1755, and was mentioned by him in his manuscript orders on file in the State Department at Washington. "As a Captain in the late war between Great Britain and France, according to the terms of the King of Great Britain's proclamation of 1763, a certificate of which, duly proven, is received into the land office," Captain David Bell was awarded extensive land grants by the State of Virginia. He married Judith Cary, the sister of Archibald Cary, of distinguished revolutionary record, in Virginia.

Digitized by Google

Rev. Michael Burnham, D. D.

BORN JUNE 28, 1839.
DIED APRIL 15, 1905.

A long and fruitful ministry in four cities was closed when Dr. Burnham resigned his ministry in Pilgrim Congregational Church in St. Louis last February. Dr. Burnham was born in Essex, Mass., in 1839, a son of Michael and Patience (Andrews) Burnham. He graduated at Phillips Academy, Andover, Mass., July, 1863; at Amherst College, Mass., 1867, and Andover Theological Seminary in 1870. He received the degree of D. D. from Beloit College, Wisconsin, in 1887. He was called, in 1870, to Central Church, Fall River, Mass., where he remained twelve years. A short pastorate with Immanuel Church, Roxbury, Mass., was followed by nine years of service with the First Congregational Church, Springfield, Mass., from which he was called to Pilgrim Church, St. Louis, in 1894. During the entire time from his graduation from the Theological Seminary, Dr. Burnham had been in active service. His relations to the large and important parishes to which he has ministered, have been unusually influential and close. They have parted with him with reluctance and regret, and his friendships with those left behind have been many and abiding. The church at Springfield declined to accept his resignation, and only did so finally on advice of the Council.

Digitized by Google

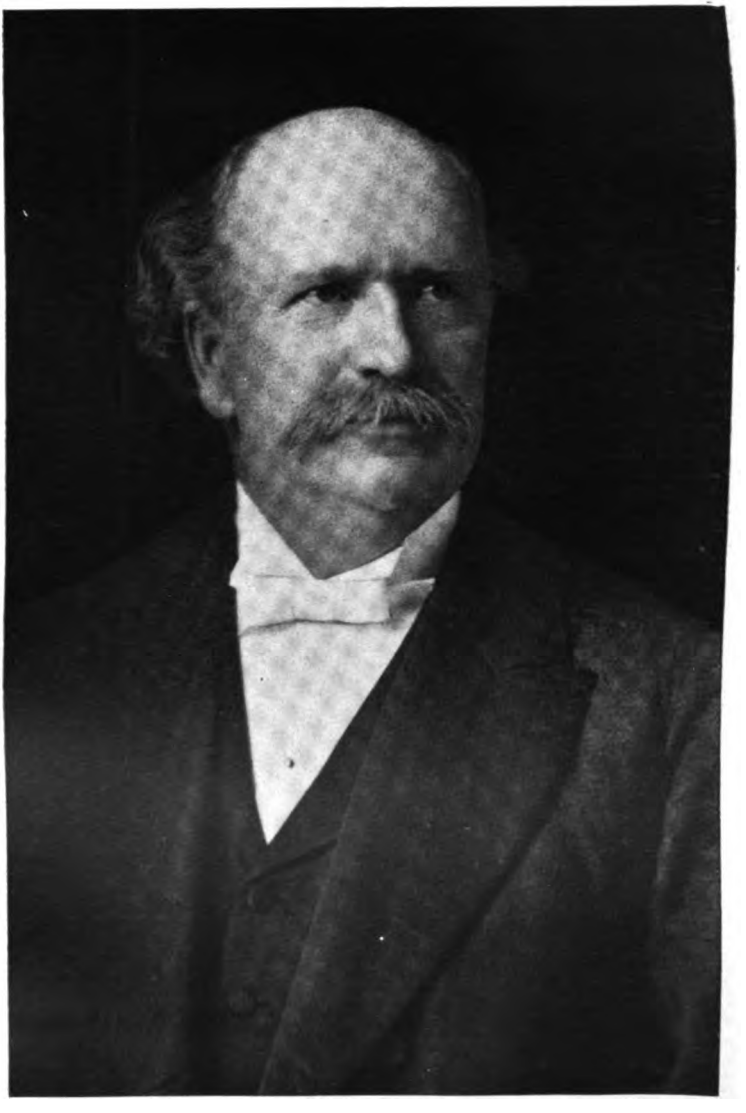

Sincerely Yours
Michael Burnham.

Digitized by Google

THE
NEW YORK
PUBLIC LIBRARY
Astor, Lenox and Tilden
Foundations.
1907

Digitized by Google

Dr. Burnham's labors were not confined to his parish. He was a trustee of Wheaton Female Seminary; Hartford Theological Seminary, since 1886; Amherst College, since 1888; School for Christian Works, Springfield, Mass., since 1891; Drury College, Springfield, Mo., since 1894; Director of Chicago Theological Seminary, 1895 to 1903; corporate member American Board of Commissioners of Foreign Missions since 1885; was Chaplain of the Missouri Society of the Sons of the Revolution, 1897 and 1899. He preached the annual sermon for our Society in 1899, 1901 and 1903. He was the author of Congregationalism, published by the Christian Publishing Company, St. Louis, and many sermons and addresses. He died at Denver, Colo., of pneumonia, April 15, 1905, at the home of his daughter. His body was taken to his old home at Essex, Mass., and laid by the side of seven generations of his ancestors who had preceded him.

Dr. Burnham's membership in the Society of Sons of the Revolution was derived through the service of his grandfather, Wesley Burnham, Private in the Company of Captain Daniel Giddings, Colonel Foster's Regiment, Massachusetts troops, 1776; afterwards entered the Privateer service. Was captured by the enemy and confined in the Old Mill prison, England.

Dr. Burnham was a man beloved by all who knew him; a beautiful character, whose memory will be an abiding influence with those with whom he worked.

Digitized by Google

William Bingham Clarke.

BORN APRIL 15, 1848.
DIED FEBRUARY 24, 1905.

Gentleness, courtesy, generosity, sincerity, thoughtfulness, force, together with unselfish love for family and friends, rare business acumen and civic pride, these coupled with strong religious beliefs, were the attributes and qualities that made the late William Bingham Clarke prominent, popular and beloved wherever his fortunes were cast. An accident in his early banking career, illustrating his steadfastness of character, serves as a lesson to the world.

He was a large holder of Kansas bonds, and it was in Kansas in the spring of 1878, as a result of the repudiation of county bonds in which he had invested, that Mr. Clarke was forced to make an assignment. He settled with his creditors for twenty-five cents on the dollar, receiving their releasement from further liability, but giving his word that he would pay in full "some day." He went into court and fought the county that had repudiated its bonds, won his suits, made a payment of 10 per cent on account, and in a few months paid all creditors as he had promised, in full with interest.

It was the first instance on record of the payment by a banker after a compromise with his creditors, and the story of this most unusual procedure was telegraphed all over the country, and much comment was excited—some of it facetious. One Western newspaper headed the item, "An Insane Banker;" another, "A Rara Avis." Some of Mr. Clarke's creditors, not believing in his ability or honesty, sold their claims (which were simply Mr. Clarke's word of honor) at a discount. One

Digitized by Google

WILLIAM BINGHAM CLARKE.

Digitized by Google

THE
NEW YORK
PUBLIC LIBRARY
Astor, Lenox and Tilden
Foundations.
1907

Digitized by Google

was a farmer, who received $1,000 for his claim of $1,500. Another was a merchant, whose loss was several hundred dollars.

After all indebtedness had been liquidated, dollar for dollar, Mr. Clarke went to the farmer and tendered him the $500 which he lost by discounting his claim. The farmer refused the money, saying that the account had already been paid in full and that he had not even a moral claim to anything more. But Mr. Clarke insisted. "I know I'm not bound legally or morally," he said, "but the fact remains, just the same, that you are out $500 because you trusted W. B. Clarke, and I do not want any man to be able to say to my children that he lost money because he trusted me." In the same way he went to the merchant and insisted that he, too, should accept what was necessary to make good his loss from selling his claim at a discount.

This story is indicative of the moral fiber of the man. Not only was Mr. Clarke just to a fault, but he was most generous. His charities were many. No needy applicant ever left his office or his home without receiving substantial aid. He had the gift of giving gracefully and graciously, always accompanying his favors with kind and sympathetic words. The writer of this sketch, as boy and man, knew Mr. Clarke personally for thirty-four years, until his death, and knew him to be the soul of honor and of goodness, pure in heart and principle, faithful to his trusts and loyal to his friends.

Mr. Clarke's membership in the Society of Sons of the Revolution was through the service of his great-grandfather, Stephen Bingham, Ensign of the First Company, 12th Regiment, Connecticut Militia, 1776.

Digitized by Google

William Brewer Dean.

BORN DECEMBER 25, 1834.
DIED MARCH 9, 1905.

William Brewer Dean, a man of deeds, not words, was born at Milford, Mass., December 25, 1834. He entered the service May 1, 1862, as private, 22d Regiment National Guard, State of New York, and was mustered out with the regiment early in September, the same year.

He was mustered in as 2d Lieutenant, Company F, 127th New York Volunteer Infantry, September 8, 1862, and on December 3, 1862, was commissioned First Lieutenant, Company D, same regiment. He was severely wounded at DeVeaux Neck, S. C., December 9, 1864, and incapacitated for further service in the field. After many months in St. Luke's (New York) Hospital, was discharged on account of disability, March 27, 1865.

He participated with his regiment in the siege of Suffolk, the second Peninsular Campaign, the Gettysburg Campaign, and when the Eleventh Corps was consolidated with the Twentieth, the First Division (Gordon's) was sent to the Department of the South. The regiment occupied Fort Wagner, and Batteries Barton and Seymour, Moore's Island, during the siege of Charleston.

After the war Mr. Dean located in St. Louis and engaged in commercial pursuits, and until his death, March 9, 1905, was a member of the St. Louis Merchants' Exchange, although for some time previous he had retired from active business. In his associations with his fellowmen, he impelled the most sincere attachment, verging so near love as one man should have for another, a charming Comrade, modest, retiring and

Digitized by Google

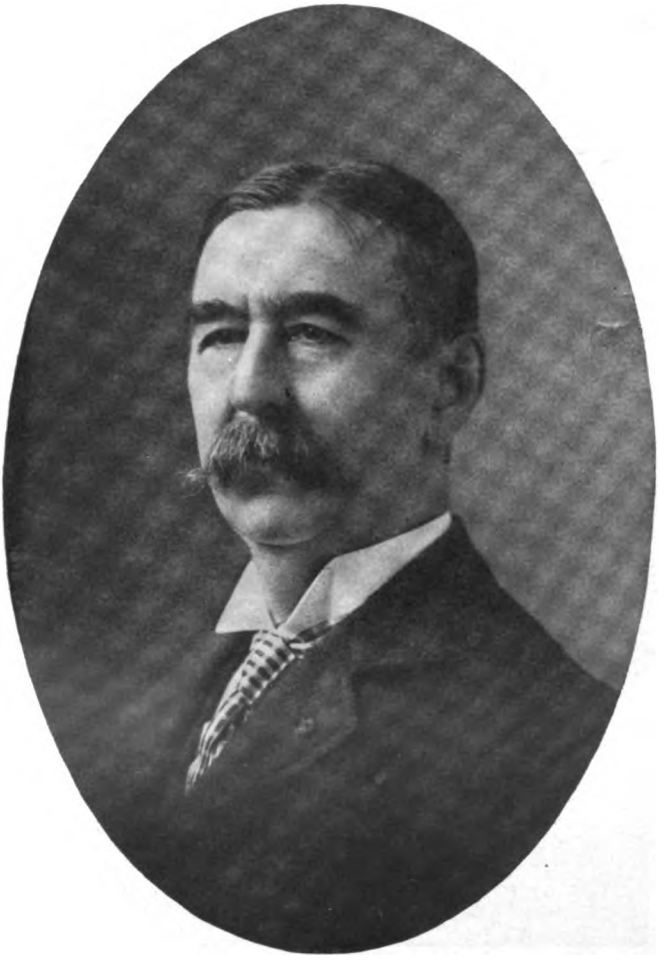

WILLIAM BREWER DEAN.

Digitized by Google

Digitized by Google

gentle almost to womanliness, yet keen as a hawk and brave as the bravest when he trod the blood-stained fields.

Though somewhat tardy in making acquaintances, yet those honored by his friendship soon learned his noble qualities, one of which was to speak no evil, "the highest culture."

He delighted in association with his Companions of the war and for eighteen years was a regular attendant at the Loyal Legion meetings, through affiliation with the Missouri Commandery.

He went through life without pretense, discharged with fidelity every duty, enlarged one's faith in humanity and fulfilled every requirement of patriotism and good citizenship.

Mr. Dean was a member of the Board of Managers of the Society of Sons of the Revolution, and he highly prized his connection with that Society. His eligibility was derived through the service of his grandfather, Seth Dean, Private in the Company of Captain Aaron Guild, Colonel Josiah Whitney's Regiment, Massachusetts troops, 1776; Private in the Company of Captain Asa Fairbanks, Colonel Benjamin Hawes' Regiment, 1777; Private in the Company of Captain Caleb Moulton, Colonel Thomas Poor's Regiment, 1779; Private in the Company of Captain Asa Fairbanks, Major Seth Bullard's Regiment, 1780.

Though unable to dress himself without assistance, or to be on the street unattended, with an heroic struggle his last outing, only a few days prior to his death, was to be present at one of the meetings of a committee of the Sons of the Revolution.

When the Loyal Legion wrapped the flag around his casket, during the funeral service, it was bestowing honor where honor was due.

He married Eliza Kercheval in 1871, by whom he is survived. Also by a son, William B. Dean, Jr. They deplore his loss.

Digitized by Google

Elisha Hall Gregory, M. D.

Born September 10, 1824.
Died February 11, 1906.

Dr. Gregory was born in Logan County, Kentucky, September 10, 1824; he was a typical Westerner; his preliminary education was directed by an intellectual father, and his early professional training supervised by the late Dr. Thomas of Booneville, Mo. After several years practice in 1848 he arrived in St. Louis and became a student in the St. Louis Medical College, from which he graduated in 1849. Locating in the city, he commenced the active duties of the profession. Soon thereafter he became demonstrator of anatomy, and then a member of the faculty of his *alma mater*, achieving marked success as a teacher and professor.

Indefatigable, faithful and devoted to medical research his reputation increased till he became a prominent figure in all professional convocations, where his utterances were earnestly solicited and heartily approved. Official positions were grate-

Digitized by Google

fully bestowed as if by general acclaim, and he was upon two occasions president of the St. Louis Medical Society, President of the Missouri State Medical Association, and President of the American Medical Association, thus becoming a national figure, and achieving the highest honor attainable in his profession. Incidentally this distinction conferred enhanced popularity upon the city of St. Louis as a center of medical science and education.

The degree of LL.D. was conferred upon him by the St. Louis University and for fifty years he was Surgeon in Chief to the Sisters' and Mullanphy Hospitals, and controlled an immense field for the exploitation of his specialty.

Dr. Gregory's membership in the Society Sons of the Revolution was derived through the service of his grandfather, Walter Gregory, Private in the Virginia State troops, commanded at different periods by Colonels Peachy, Scott, Parker and Davies; and was at the battles of Brandywine and Germantown.

Dr. Gregory passed away February 11, 1906.

Digitized by Google

William Alexander Gregory.

BORN OCTOBER 14, 1826.
DIED JANUARY 13, 1906.

William Alexander Gregory was born in Todd County, Kentucky, on the 14th day of October, 1826, and died at his residence, 42 Ave. Wagram, Paris, France, on January 13, 1906.

His father, Charles Gregory, and his mother, Sophia Hall Pleasants Gregory, were born and reared at Fredericksburg, Virginia, and emigrated to Kentucky in 1821, and removed from Kentucky to Missouri in 1833, settling at Boonville, Cooper County.

Their son William was carefully educated by his father, and among his fellow students were John S. Marmaduke, afterwards Governor of Missouri—as also Judge Alexander W. Terrill, afterwards Judge of the Supreme Court of Texas—also our Minister to Turkey during President Cleveland's administration.

The subject of our sketch, when eighteen years old, studied law in the office of Washington Adams, a very prominent lawyer of Boonville and Central Missouri, and afterwards Judge of the Supreme Court of the State. After finishing his studies with Judge Adams he was, by the request of Judge Morrow, examined by John C. Richardson, who remarked to several Boonville friends that he seldom found a young man with so strong a legal mind. Mr. Richardson was afterwards a Judge of the Supreme Court of Missouri. His license to practice law was issued by Judge Morrow, the then presiding Judge of the District Court.

Digitized by Google

WILLIAM ALEXANDER GREGORY.

Digitized by Google

Digitized by Google

Shortly after finishing his legal studies he moved to St. Louis, and though he was devoted to his chosen profession, the law, circumstances were such that an immediate income was demanded, and he entered into commercial life by securing a position with the large commercial house of Wm. M. Morrison & Co., where he remained until the breaking out of the war between the States, when he went to New York, and at the request of Mr. D. A. January, the President of the St. Louis Mutual Life Insurance Company, established a branch of that institution in the metropolis of the country, which position he occupied until 1880.

His extensive reading had created in him a desire to travel in Europe and the opportunity now presented itself—and he determined to gratify it—and accompanied by his sister and brother made a trip lasting several years; finally returning to Paris, where he pleasantly occupied himself with visiting the numerous galleries and ancient monuments which abound in that famous city.

He often requested that if anything happened to him in Paris that his body should be taken to Bellefontaine Cemetery at St. Louis, and laid by the side of those he loved so dearly in life that no sacrifice was ever too great for him to make in their behalf.

His loyalty and love for his unmarried brothers and sisters was so marked that he never married.

Mr. Gregory was a member of the Society Sons of the Revolution in right of the service of his grandfather, Walter Gregory, Private in the Virginia State troops, commanded at different periods by Colonels Peachy, Scott, Parker and Davies; was at the battles of Brandywine and Germantown.

Digitized by Google

Francis McCord.

BORN DECEMBER 11, 1865.
DIED MARCH 30, 1905.

Francis McCord was born in St. Joseph, Missouri, December 11, 1865. He was the fourth son of the late James McCord. His boyhood was spent in St. Joseph, where he received his early education, afterwards attending the Virginia Military Institute, at Lexington, for three years. In September, 1894, he married Miss Juliette Buell, a daughter of the late George W. Buell, of St. Joseph, who, with three children, Francis, Jr., Clara, and John Minor, survive him. He was a member of the Smith-McCord Dry Goods Company, of Kansas City, Missouri, and in 1897 was a director of the Commercial Club of that city. In 1898 he moved to New York, where he lived until his health failed in 1902. The remainder of his life was spent in such climates as might benefit and restore his health, living the greater part of the time in Asheville, North Carolina, where he died March 30, 1905.

He was a man of innate refinement, courteous and charming manners, generous to a fault, sympathetic, charitable, sincere in his likes and dislikes, and had a keen sense of humor and a most retentive memory.

He found his greatest pleasure in music and books. His most beautiful characteristic was his love for and devotion to his mother, and his loyalty to his friends. He was greatly beloved by all who knew him well.

He was a member of the Society of Sons of the Revolution in the right of David Steele, Captain of the 13th Virginia Regiment; and of William Wood, Sergeant of the Independent Company of Albermarle County, Virginia Volunteers.

Digitized by Google

FRANCIS McCORD.

Digitized by Google

THE
NEW YORK
PUBLIC LIBRARY
Astor, Lenox and Tilden
Foundations.
1907

Digitized by Google

Digitized by Google

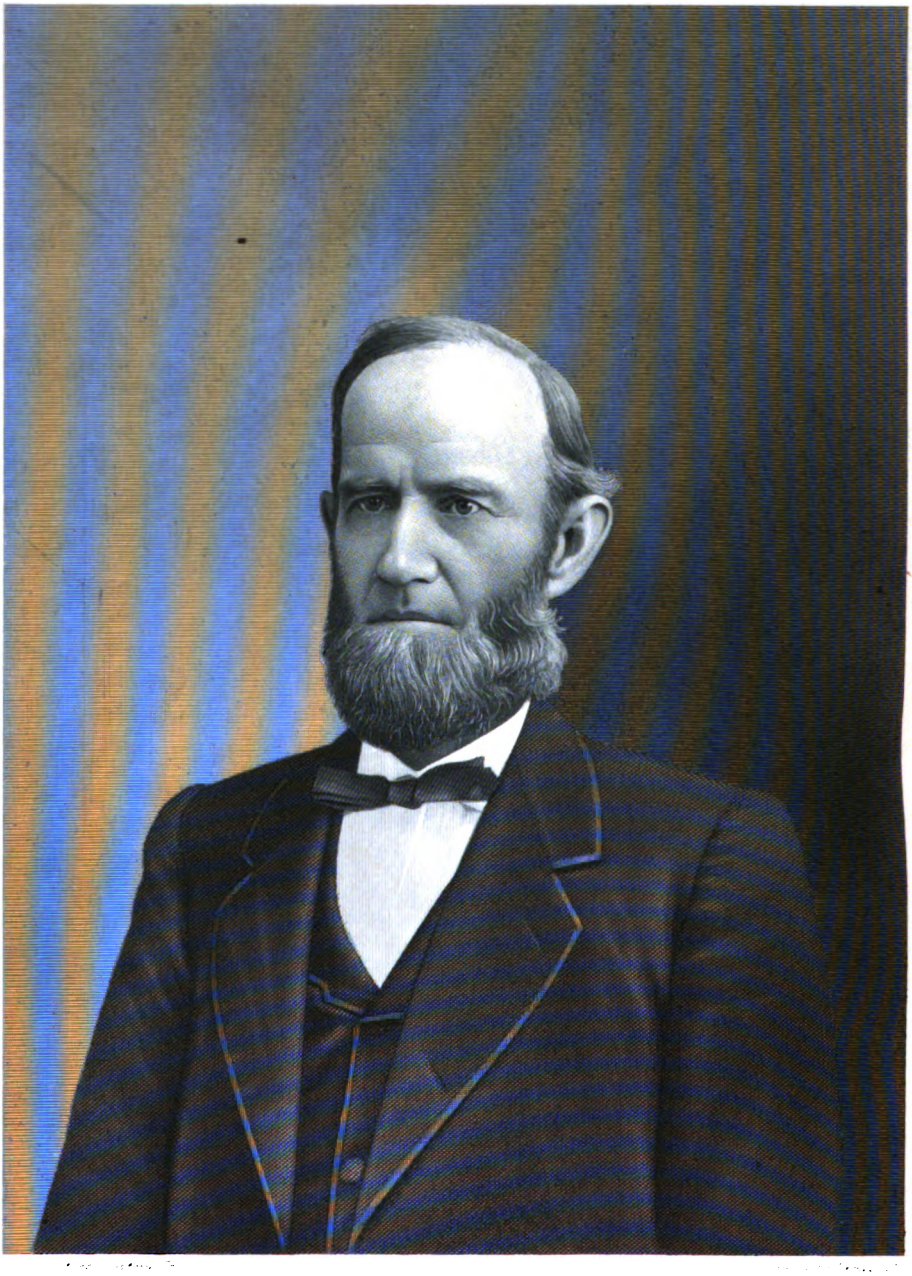

Jas McCord

Digitized by Google

James McCord.

BORN JANUARY 7, 1826.
DIED SEPTEMBER 24, 1903.

James McCord, a member of the St. Joseph Chapter of the Sons of the Revolution, died in that city September 24, 1903. He became a member by virtue of his descent from William Wood, Sergeant of the Independent Company of Albemarle County, Virginia Volunteers.

Mr. McCord's father, William McCord, was born in Albemarle County, Virginia, where he married Sallie Moss Field, daughter of Captain John Field, an officer of the War of 1812, and then commenced practice of the law in Randolph County, Virginia, where James McCord was born January 7, 1826. Subsequently he moved to Missouri with his family, living first at Cape Girardeau and afterwards at Versailles, where he died in 1839. His son, then a mere lad with only the advantages of such common school education as was given in those days, was compelled at once to commence the earnest work of life. His beginnings were in Central Missouri, and in 1846 he moved to Savannah, where he formed a co-partnership with Abraham Nave, which lasted till the death of Mr. Nave a few years ago. He had hardly attained his majority when as a member of this firm he made a successful business trip to California, crossing the then almost unknown plains and the Rocky Mountain regions with merchandise and cattle. In 1854 he was married to Miss Mary Hallack, of Kentucky, who survives him. Three daughters and six sons survive him. All of the sons are members of the St. Joseph Chapter of the Sons of the Revolution.

In 1857 he and Mr. Nave established the first exclusively wholesale grocery house of Western Missouri at St. Joseph, with which he remained until his death. During this period branch houses were established at Omaha, Kansas City, St. Louis and at prominent points in Kansas, Oklahoma, Texas

Digitized by Google

and Colorado, all of which were under his immediate supervision. No man in mercantile pursuits was better known in St. Joseph and the territory tributary than Mr. McCord. No one could come within the sphere of his influence without feeling the influence of his masterful personality. While he did not court popularity, even the most casual acquaintance would recognize his uniform courtesy, and those most often brought in contact with him found in him a genial spirit lighting up the realities of business with evidence of a rare humor and a close friendship, which was never withdrawn from the true-hearted. He was unerring in his choice of lieutenants for his vast and diversified interests, and was to them liberal and just.

Kind and considerate to his employes he never failed to advise and warn as would a father those whom he felt needed guidance and admonition. No one could surpass him in strict attention to business and indefatigable industry. He would be informed of the minutest details of all that was perplexing to others, and then, without hesitation, with the clearness of prophetic outlook, would see which course should be taken with almost infallible correctness, and while he was the controlling mind in all these affairs he could direct without friction with any.

His mind was not so absorbed in business that he did not take a delight in good literature, and he could state the substance of his reading with a conciseness and accuracy seldom attained by scholars and professional men. To him came lifelong associates, men of matured minds, the young and the untried, for counsel. To all he gave patiently of his time and they left him enriched by wise advice and suggestions.

The greatest of his qualities was his strict integrity, which never for temporary gain permitted the slightest deviation from the paths of rectitude or sought injustice to those with whom he dealt. With such qualities of head and heart, of habit and training, through so many years, he was at the time of his death the acknowledged leader of the merchants of the Western Missouri Valley.

Digitized by Google

Estill McHenry.

BORN JANUARY 16, 1843.
DIED APRIL 20, 1906.

Estill McHenry was a native of Hartford, Ohio County, Kentucky, where we was born January 16, 1843. It is not strange, coming as he did from a family prominent in that State that he should, at an early age, evince a taste for public affairs, having been a member of the Kentucky Legislature at twenty-two years of age. He came to St. Louis in 1870, and with his brother was the owner of the old St. Louis *Post*. He was the first one to hold the office of Recorder of Voters, and during the first administration of President Cleveland was assistant Postmaster.

Having married Miss Josephine Eads, daughter of the late Captain James B. Eads, he was active in assisting Captain Eads during the building of the famous bridge which will always be known as the "Eads Bridge" across the Mississippi River at St. Louis, serving as the private secretary to the great engineer. After the death of Captain Eads, as one of the executors of his will, he took active charge in the construction of the Jetties, near the mouth of the Mississippi River.

Mr. McHenry was one of the early members of the Missouri Society Sons of the Revolution, through the service of his great-grandfather, John Hardin, First Lieutenant Eighth Pennsylvania, July 13, 1777; wounded at Stillwater, September 19, 1777; with Colonel Morgan in November, 1777; and served until 1779; subsequently Brigadier-General Kentucky Militia; murdered by Indians in Ohio in April, 1792.

Mr. McHenry passed away at his home in St. Louis, April 20, 1906. Mourned by a large circle of friends, who appreciated his sterling qualities.

Digitized by Google

Isaac Wyman Morton.

BORN MAY 4, 1847.
DIED OCTOBER 18, 1903.

On the 18th of October, 1903, the Society of the Sons of the Revolution lost one of its most valued members by the death of Isaac W. Morton.

The entire press of the city and the numerous public bodies, corporations and institutions to which he belonged, have so appreciatively and fully testified to the high attributes of character which were exemplified in the life of this good man as to make it almost a work of supererogation to now repeat even a part of what has been elsewhere so well recorded, and is so universally known.

Yet as part of the history of this Society in which he was a member, through the service of his great-grandfather, Nehemiah Wyman, private in Captain Joshua Walker's Company, Colonel David Green's Second Regiment Foot, Middlesex County, Massachusetts, Militia; also through Lieutenant Samuel Cutter, private in Captain Isaac Hall's Company, Colonel Thomas Gardner's regiment; and through Captain Edward Stearns, of the Bedford Militia, at Lexington Alarm, it is meet that our archives attest the love and respest we bore him, and our admiration of the noble manhood which made him so conspicuous in his daily life amongst us.

He was a citizen of St. Louis for nearly half a century. In boyhood he acquired a high-school education and began his business career as a minor employe in a local bank, quickly

Digitized by Google

ISAAC WYMAN MORTON.

Digitized by Google

THE
NEW YORK
PUBLIC LIBRARY
Astor, Lenox and Tilden
Foundations.
1907

Digitized by Google

rising to the responsible position of teller. Leaving this in a short time, he identified himself with the hardware business and by his wonderful energy, ability and perseverance during a period of nearly forty years rose to a leading place in the largest hardware establishment in the world.

His ability was so marked, his judgment of men so sure, his sense of honor was so keen, his estimate of character so clear, his hatred of duplicity and chicanery so intense, his love of justice and mercy so pronounced, and his charity so broad and discerning—why should it *not* be that his fellows sought him constantly as their coadjutor in the many walks of eminent usefulness his feet so busily trod?

The wonderfully successful merchant—the untiring promoter of our noblest educational institutions, the University, the Art Schools and Musical Societies, the Libraries, the Hospitals, the Homes for the Aged and the Friendless, the Orphan Asylums—were all embodied in this faithful man, who found time to give to these and many kindred objects, most liberally of his strength, counsel and wealth. In broadest sense he was a humanitarian.

When to this is added the unbroken record of a spotless domestic life, in which the best qualities of a son, husband, father and friend were ever manifest, it may be truly said that "this was one of nature's noblemen" fully deserving the tribute of a life-long business associate, who called him "one of the best of God's creations, a man who realized that he was here for the good he could put *into* the world, and not for what he could get *out* of it."

Digitized by Google

Edward Everett Parker.

BORN JUNE 24, 1861.
DIED NOVEMBER 17, 1904.

Edward Everett Parker was born at Tazewell, Tennessee, June 24, 1861. His parents were poor, and as the public schools, during his boyhood days, offered but little opportunity for study on account of inadequate support from the State, he had grown almost to manhood before he was permitted to supplement what he had learned elsewhere by a partial course in a first-class school. In his eighteenth year, however, he was able to enter Tazewell College, where he remained for three years, paying the most of his expenses himself. On leaving college he took up newspaper work, and during the Presidential campaign of 1884 was one of the editors of the *Tennessee Pilot*, published at Morristown, Tennessee.

In 1885 Mr. Parker removed to St. Joseph, Missouri, and spent two years in newspaper work. Since 1890 he was connected with the local mercantile agencies, and as superintendent of Bradstreet's.

Digitized by Google

Mr. Parker was a consistent member of the First Baptist Church and one of the officers of that body, and served as President of the Local Baptist Young People's Union, and under his direction was established a mission in the east part of the city, holding its first session under some trees, of which mission Mr. Parker was superintendent a number of years, until the work developed the Wyatt Park Baptist Church.

Mr. Parker was married December 30, 1896, to Miss Clara T. Davis, daughter of W. F. Davis, of St. Joseph, who survives him.

His last sickness was lingering and he made a remarkable fight against his disease, but he faced death with resignation and courage and entered into rest on the morning of November 17, 1904.

Mr. Parker's membership in the Sons of the Revolution was through the service of his great-great-grandfather, Jesse Vermillion, private in the Company of Captain Alfred Moore, Colonel Frank Nash's Regiment, North Carolina Militia, 1777; private in the Company of Captain Trimble, Colonel Sevier's Regiment, 1780.

Digitized by Google

Hon. Albert Perry.

BORN JUNE 18, 1830.
DIED APRIL 13, 1906.

Albert Perry was born in Livingston County, New York, June 18, 1830. His parents soon thereafter moved to Ontario County, New York, and settled near Canandaigua. In 1835 he moved to Ashtabula County, Ohio. After leaving the common schools, received an academic education in Geauga Seminary, and his college education at Oberlin College and Cleveland University. He was admitted to the bar by the Supreme Court of Ohio at Columbus. During the next two years he practiced law at Warren, Ohio. In 1857 he came to Kansas, arriving at Leavenworth April 6, 1857. That year he settled in Doniphan County, where he remained until his death, which occurred at his home at Troy, Kansas, April 13, 1906.

He was married to Mildred Leland, December 16, 1860; she died April 5, 1903. He left three children, Albert L., Warren Perry, and Mrs. Mabel Campbell.

Digitized by Google

ALBERT PERRY.

Digitized by Google

THE
NEW YORK
PUBLIC LIBRARY
ASTOR, LENOX AND TILDEN
FOUNDATIONS.
1907

Digitized by Google

For more than fifty years he devoted a portion of each day to reading and study. For many years he was considered one of the best real estate lawyers in Kansas. The Supreme Court reports of his State are full of cases in which he was an attorney. And many of them involved questions not before decided. He was one of the Presidential Electors on the Democratic ticket, the only time Kansas cast its vote for the Democratic candidate for President. He was a director of the State Penitentiary during the administration of Governor Glick. He never held an elective office save Mayor of Troy, Kansas.

He was a member of the Missouri Society Sons of the Revolution in right of the service of his grandfather, William Cheney, private in the regiment of Colonel Peter Yates, Albany County, New York Militia.

Mr. Perry had been gradually failing in health for several months, and early last fall he told his friends that he would only last until March or April. He prepared his business affairs and calmly awaited the end. He requested the Masonic Lodge of Troy, of which he had been an honored member, to conduct his funeral services. And at the grave in Mt. Olive Cemetery his brother Masons performed the last rites of that Order.

Digitized by Google

Adiel Sherwood.

BORN JULY 14, 1862.
DIED APRIL 17, 1905.

Adiel Sherwood, son of Thomas A., and Mary E. Sherwood, was born at Mt. Vernon, Mo., July 14, 1862, and received his education at the St. Louis University and the Cincinnati Law School, from which he was graduated in 1885. He entered at once into the practice of his profession and was shortly afterwards appointed Assistant General Attorney for the St. Louis & San Francisco Railroad Company, in which capacity he served nine or ten years. He then became General Attorney for the Kansas & Texas Coal Company, and five years later, upon the absorption of that corporation, he embarked in the general practice of his profession, in which he was eminently successful. Corporation and constitutional law were his specialties and the greater part of his practice in later years was along these lines. The published reports of the State and Federal Courts in Missouri contain numerous decisions in cases of interest and importance, in which he was em-

Digitized by Google

ployed as counsel. The increasing demands of his practice upon his time and attention compelled him to devote to it greater efforts than his physical strength warranted, and, as a result, a cold contracted by him in the early fall of 1904, developed into a disease of the throat, which, with added complications, undermined his strength and sapped his vitality, so that he was obliged to relinquish his labors in January, 1905, and go to California for rest and recreation.

The hope that he would be benefited by the change of climate and relief from work proved vain, and he gradually sank, and on the 17th day of April, 1905, he died at Monrovia, California. His widow, who, before her marriage, was Adele Kastenor, survives him.

Mr. Sherwood's membership in the Society of Sons of the Revolution was derived through the service of his great-grandfather, Adiel Sherwood, 1st Lieutenant in the Regiment of Colonel John William, Charlotte County, New York Militia, 1775-1776; 1st Lieutenant 7th Company 1st Regiment New York line, Colonel Goose Van Schaick, 1776-1777; Captain in Colonel Lewis DuBois' Regiment, New York Levies, 1780.

Digitized by Google

Ewing McGready Sloan.

BORN AUGUST 10, 1831.
DIED FEBRUARY 3, 1906.

Ewing McGready Sloan was a native Missourian, having been born at Otterville, Cooper County, this State, August 10, 1831. His parents were the Rev. Robert Sloan and Margaret Davidson Ewing. And he was descended from a long line of sturdy Presbyterians through the eminent families of the Ewings, Brevards, Sloans and Davidsons, noted among the clergy, jurists, politicians and statesmen of our own State and North Carolina.

The earlier part of Mr. Sloan's career was spent in the wholesale grocery business; but he will be longest remembered by his connection with the Fraternal Order of Odd Fellows, to which he devoted the best part of his vigorous manhood. He served as the Grand Secretary of the Grand Lodge Independent Order of Odd Fellows of Missouri for

Digitized by Google

EWING McGREADY SLOAN.

Digitized by Google

Digitized by Google

thirty-seven years, during which time he saw the Order increase from six thousand members to fifty thousand. His memory will endure in the history of this fraternal organization for a life spent in the promotion of its principles.

He was one of the charter members of the Missouri Society Sons of the Revolution, through the services of his great-grandfather William Davidson, Major of the Fourth North Carolina, May 7, 1776; Lieutenant-Colonel Third North Carolina, October 4, 1777; transferred to First North Carolina June 9, 1779; served also as Brigadier-General North Carolina Militia; killed at Cowan's Ford, February 1, 1780.

Mr. Sloan was elected Assistant Secretary of the Society at its organization, and served continually as such to his death. He was devoted to the Society and, good citizen that he was, he realized that in this commercial age there was need of stimulating patriotism. His end came peacefully on February 3, 1906, at his home in St. Louis. That he was ready for the sudden summons no one can doubt; he was ever a consistent Christian, sincere friend, and urbane gentleman.

Digitized by Google

Hon. Amos Madden Thayer.

BORN OCTOBER 10, 1841.
DIED APRIL 24, 1905.

Amos Madden Thayer, a member of the Sons of the Revolution of the State of Missouri, by right of descent from his great-grandfather, Captain Ichabod Thayer, Jr., of the 5th Company, Third Worcester County Regiment of Massachusetts, and as well by right of descent from his great-great-grandfather, Ichabod Thayer, Private in the same Company; was born in Chautauqua County, New York, October 10, 1841; died in St. Louis on the 24th day of April, 1905.

His mother, Fidelia La Due, was of French origin, who came to the State of New York from Canada, during the war of the Revolution, in which struggle for independence her ancestors performed patriotic and valiant service.

Judge Thayer was graduated from Hamilton College in the class of 1862, and was by his *alma mater* honored with the degree of Doctor of Laws, thirty years later.

At once, after graduation, he enlisted in the Union army, and was commissioned as Second Lieutenant in the 112th New York Volunteers, and was promoted a year later to a First Lieutenancy in the United States Signal Service branch of the army, and, subsequently, was brevetted Captain for meritorious service, and, later, was brevetted Major for gallant and meritorious service.

In February, 1866, he came to St. Louis, and after two years of study was admitted to the bar, where he practiced until 1876, when he was elected Judge of the Circuit Court, and re-elected in 1882 for another term of six years, resigning in February, 1887, when he was appointed Judge of the United States District Court for the Eastern District of Missouri. This position he held until 1894, when he was appointed Circuit Judge

Digitized by Google

AMOS MADDEN THAYER.

Digitized by Google

THE
NEW YORK
PUBLIC LIBRARY
Astor Lenox and Tilden
Foundations.
1907

Digitized by Google

of the United States for the 8th Judicial Circuit, a position which he held at the time of his death.

He was for many years a Professor in the St. Louis Law School, to which school, with great faithfulness, he gave much time and attention.

On December 22, 1880, he married Miss Sidney H. Brother, who, together with their only child, Louise January Thayer, survives him.

Judge Thayer, in practice, was an able, learned and careful counsellor, but had been less than ten years at the bar before he was honored with a seat upon the bench.

He was an ideal judge. With patience to hear all the evidence and argument in every case, whether important or unimportant; with courtesy toward members of the bar, and towards all who came into the Court, with firmness of decision to determine the right, as he saw the right, and with training acquired by years of study and with a judicial temperament which was natural to himself, he easily won the front rank in the honored list of judges, both State and Federal, who have adorned the bench.

He was learned, persevering and thorough in his work, rather than brilliant. His analysis of a case always brought him, before he determined it, to the foundation principles upon which it rested. If he was ever wrong, he was never without strong and logical reason for his opinion.

Fearless and honest, he held the respect and confidence of all classes of people, and richly did he endow the bench with that trust on the part of the people, which is at once its glory and its foundation.

In his death this Society lost a member whose interest was unceasing, and whose example was an inspiration. The bar lost in him one of their number whom they delighted to honor; the nation lost a judge whose opinions, learned, impartial and able, determined all questions submitted to him, whether great or small, whether between the rich or poor, with the same equal, careful, patient investigation, consideration and decision.

Digitized by Google

Freeling Tufts.

BORN SEPTEMBER 10, 1844.
DIED AUGUST 16, 1905.

Freeling Tufts was born September 10, 1844, in Litchfield, New Hampshire. When quite young he left home, going to Washington in the employment of the Government, during the early part of the Civil War. In 1878 Mr. Tufts entered the Engineering Department of the Erie Railroad, then in charge of Mr. Addis Emmet, of the Construction Department of the Erie double-track service; and, later, he went to Chicago to continue his studies in engineering, and had charge of the construction of the Chicago & Northwestern Railroad, 1870-1872, returning to the Erie early in 1873. Going back to Chicago in 1874 he became connected with the Chicago, Rock Island and Pacific, 1875-1877, in the service of Mr. H. A. Parker, Engineer in Chief. Later, Mr. Tufts went to the Central Branch of the Union Pacific, afterwards Missouri Pacific Railroad, at Atchison, Kansas. In 1879, Mr. Tufts was married to Miss Delphine Murray, of Narrowsburg, New York. Owing to changes in the Missouri Pacific management

Digitized by Google

FREELING TUFTS.

Digitized by Google

Digitized by Google

Mr. Tufts left Atchison, in 1885, engaging in real estate, loans, etc., and later becoming interested in a land syndicate with Major Otis B. Gunn and R. M. Manley, removed to Lincoln, Kansas, where he remained until December, 1888, returning to Kansas City in January, 1889. In July, 1893, he was appointed receiver for the Kansas Trust and Banking Company, returned to Atchison and lived there until 1897, again removing to Kansas City and engaging in the loan and brokerage business.

Mr. Tufts' membership in the Society of Sons of the Revolution was through the service of his great-grandfather, John Parker, Captain of Bedel's Regiment, New Hampshire Rangers, July 6, 1775, to January 1, 1776.

Mr. Tufts died at his summer home, "Freelingschloss," on Lake Huron, Harbor Beach, Michigan, August 16, 1905.

Mr. Tufts inherited the simple domestic qualities of his English ancestors. He was a genuine friend and counsellor. He asked very little of life. He did not desire great wealth, but he wished to live well without ostentation. He was temperate in his pleasures and acted according to his honest convictions of duty. He believed in deeds, not words, and was a well-beloved friend and companion.

Digitized by Google

Colonel Arthur Lockwood Wagner, U. S. A.

BORN MARCH 16, 1853.
DIED JUNE 17, 1905.

On June 17, 1905, there died at Asheville, North Carolina, Colonel Arthur L. Wagner, gentleman and scholar, Colonel of the General Staff and Member of the Board of Directors of the War College, author of note, and foremost military critic of his day and country.

Sprung from revolutionary ancestry; his membership in the Society of Sons of the Revolution was derived through the service of his great-grandfather, Peter Wagner, Lieutenant-Colonel of the 2d Regiment, Tryon County, New York Militia, Colonel Jacob Klock, 1778-1783.

He entered the Military Academy at West Point, New York, at the age of seventeen, and, in 1875, was commissioned a 2d Lieutenant of the 6th United States Infantry with which regiment he shared life and service on the frontier until called to the United States Infantry and Cavalry School at Fort Leavenworth, Kansas, as an Assistant Instructor in the Department of Military Art. His abilities soon raised him to the head of the department, and he filled the chair with such marked ability that the War Department retained him at the school for eleven years. While there he was commissioned by the War Department to write military text-books covering several branches of his department, and which are in use to this day. He developed great literary ability and activity, and soon became the foremost writer on modern military topics. After seventeen years of service as a Lieutenant he became a Captain in 1892,

Digitized by Google

COL. ARTHUR LOCKWOOD WAGNER, U. S. A.

Digitized by Google

Digitized by Google

and at the age of forty-two was appointed by President Cleveland Major and Assistant Adjutant-General in 1896. His field of activity was now transferred to Washington, where he remained on duty as Chief of the Military Information Division of the Adjutant General's office until 1898. Prior to the war with Spain he occupied an important confidential post in Washington, and when the war broke out, he accompanied the army to Cuba and Porto Rico, and took part in all the important engagements.

After the war, Colonel Wagner was on duty as Adjutant-General at various Department Headquarters, and in 1899 was transferred to the Philippine Islands for a tour of duty. He was kept there beyond the ordinary appointed term, and when he returned to the States he bore in his breast the germs of the insidious disease that carried him to an untimely grave. At the age of forty-five he had reached the grade of Lieutenant-Colonel in 1898, and on June 30, 1901, he was a full Colonel in the Adjutant-General's Department. In January, 1904, he became a member of the General Staff and of the Board of Directors of the War College; in the spring of 1905 he had temporary charge of that college and was slated for its permanent head, with the rank of Brigadier-General, when death overtook him.

Colonel Wagner was a man of unusual intellectual endowments and he stands pre-eminent as the leader of military thought of his country he loved so well. At a time when the rust of peace and the monotony and barrenness of the frontier had buried the army in a gloom of intellectual and professional stagnation, young Lieutenant Wagner turned to professional study. Gifted as he was, he became a military thinker at an early age, a writer, and an author of note. He was the man of

Digitized by Google

the hour, he became the author of the renaissance of military thought and professional study in the United States Army. From the time he took up the work he led easily, and he kept the lead to his death. He became the founder of an intellectual aristocracy which dimmed the garish luster of the existing political aristocracy, and it made him many secret enemies. His wide range of reading, his powerful memory, his profound historical knowledge, his command of language, his power of analysis and sharp logic, his polished and prolific pen, made him a man to be shunned in a controversy, a man who was ready to confound his antagonist in four languages, and as apt to save the day by a quotation from Shakespeare as from the Bible. He became our acknowledged military expert and critic; he was the life and soul of the large maneuvers held in this country in recent years; he enjoyed the acquaintance of many prominent men, and was much in demand as a speaker. His influence was felt far and wide by the regular army, as well as by the militia. What the regular army is today is, to a very large extent, due to him, to the impulses given by him.

As a man, as an officer, as an instructor, he was equally attractive and sympathetic. He was pure as the driven snow, incapable of a mean thought or of underhanded means, a gentleman without fear and reproach; as a friend his loyalty knew no bounds, as an enemy his hatred was as cordial and sincere as it was open and frank, and he was great enough to forgive his enemies when he died. Just as a bright and illustrious future opened before him, just as fickle fate put the cup of fame to his lips, death snatched it, for he died on the day on which the General's star was to crown the work of his life, respected by his enemies and mourned by his friends. Peace be to his ashes.

Digitized by Google

THE
NEW YORK
PUBLIC LIBRARY
Astor, Lenox and Tilden
Foundations.
1907

Digitized by Google

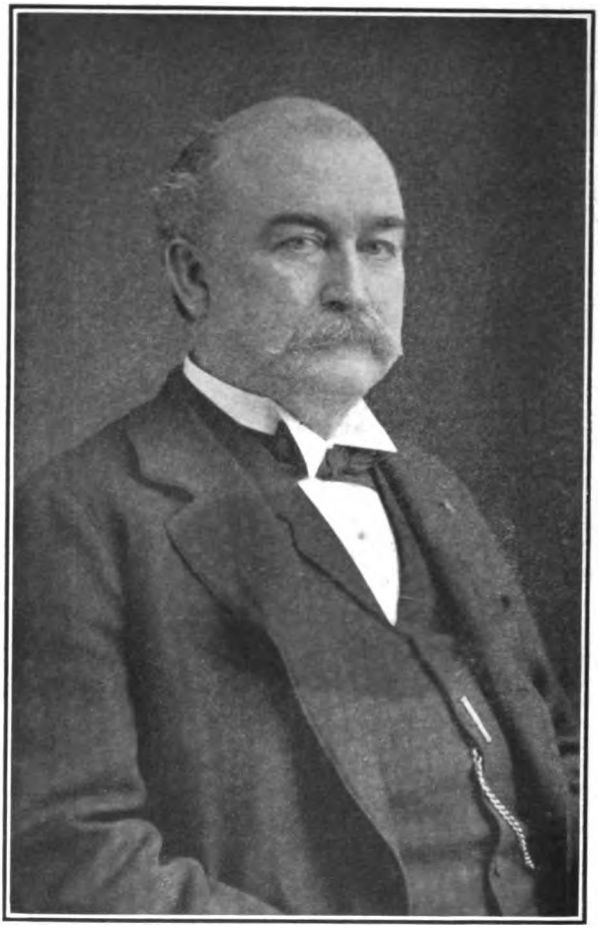

HORATIO DAN WOOD.

Digitized by Google

Hon. Horatio Dan Wood.

BORN OCTOBER 8, 1841.
DIED DECEMBER 15, 1905.

Horatio Dan Wood was born in Columbus, Ohio, October 8, 1841, and died in St. Louis, Missouri, on the 15th day of December, 1905.

His membership in the Sons of the Revolution in the State of Missouri was by right of his great-grandfather, David Wood, Private in Company of Captain Simeon Smith, Colonel Bradley's Battalion, Wadsworth's Brigade, 1776, and, as well, by right of descent from his great-grandfather, Benjamin Platt, Private in Captain Charles Smith's Company, of John Waterbury's State Brigade, Connecticut troops, 1781.

Judge Wood came of a line of ancestry famous in the legal and judicial history of the nation. In 1860, at the age of nineteen, he was graduated from the St. Louis High School, and soon after entered the Union Army as a private.

For four years he was in continuous service in the army, until in September, 1865, when by special orders he was mustered out of the army with the rank of Captain, and was brevetted Major of Volunteers for meritorious service in the field.

In 1866, he was graduated from the Law Department of Harvard University, and the same year was admitted to practice at the bar of the city of St. Louis. Judge Wood's service at the bar was long and varied and distinguished.

In the State and Federal courts of many of the States of the Union his scholarly bearing and great learning were honored and welcomed as they were in the State of his home.

He loved the law as a science, and as a profession.

Digitized by Google

His conversation—always brilliant and entertaining—was never more natural than in the analysis and discussion of propositions of law. Quick to see the right, impatient at technicalities advanced to cover or hide the wrong, he at once, by all the power of his personality and great experience and the richness of his learning, made clear the right as he saw it.

Often he was honored by his party with the nomination of Judge of the Circuit Court, and always with a gratifying and increasing indorsement on the part of the people, but until 1896 his party was in the minority. In that year he was elected Judge of the Circuit Court in the city of St. Louis, and was again re-elected at the close of his term. As a Judge he was fearless and diligent. His examination of every case was thorough and complete.

Neither class nor condition appealed to him in the least. His interest was ever in the case on trial, without respect to the litigants themselves.

The right, as he saw it, had an immediate and mighty friend, the wrong had little chance for technicality or delay.

His decisions were clear and convincing, and no one remained long in uncertainty as to what he intended to say or do.

His interest in societies, patriotic and hereditary, was intense. He loved to recount the valor and self-sacrifice of those who had gone before, not as a mere matter of history, but as incentive to the present generation toward better and greater things.

In 1872 Judge Wood was married to Elizabeth Sumner—a relative of Charles Sumner, of Massachusetts. His wife and three daughters survive him.

The sudden and saddening news of the death of Judge Wood came as a heavy message of grief to the bar and people of St. Louis, whose confidence, respect and admiration he had long since won and constantly enjoyed.

Digitized by Google

NATHANIEL ALLISON, M. D.....Died September 15, 1895.
HON. EDWARD HERRICK ALLEN.....Died December 1, 1895.
COL. JOSEPH HILL.....Died September 27, 1896.
HON. GEORGE DENISON.....Died December 3, 1896.
ALEXANDER GRAYDON.....Died February 19, 1897.
MAJ. BRADLEY DAVID LEE.....Died May 10, 1897.
WILLIAM HENRY GLASGOW.....Died August 29, 1897.
JUDGE LOVING GRIDER.....Died September 29, 1897.
CLARENCE CONDE OBEAR.....Died December 21, 1897.
CAPT. JAMES HICKMAN ROLLINS, U. S. A.,
Died February 5, 1898.
MAJ. JUNIUS WILSON MACMURRAY, U. S. A.,
Died May 14, 1898.
HON. HENRY WATKINS EWING.....Died September 1, 1898.
CHARLES SUMNER CROSS.....Died November 16, 1898.
WILLIAM ARTHUR LAWTON.....Died February 17, 1899.
ARTHUR LEE.....Died April 12, 1899.
EDWARD SAMUEL GARNER, M. D.....Died July 7, 1899.
LEWIS BATCHELDER STUART.....Died October 11, 1899.
CHARLES HOWARD LONGSTRETH, M. D.,
Died February 4, 1900.
JOHN MANNING JORDAN.....Died February 5, 1900.
COL. THEODORE SPENCER CASE.....Died February 16, 1900.
WILLIAM KING DUCKWORTH.....Died June 5, 1900.
EDWARD STEVENSON WASHBURN...Died August 31, 1900.
ROBERT ELISHA CARR.....Died September 8, 1900.
FRED LEONARD BLOSS.....Died October 2, 1900.
HON. DANIEL SMITH ALVORD.....Died October 12, 1900.
JULIAN BARNETT.....Died December 6, 1900.
FREEMAN JONATHAN COMSTOCK....Died December 11, 1900.
JOHN HUGHES.....Died December 12, 1900.
AUSTIN THOMAS DREW.....Died December 25, 1900.
FRANK SHAPLEIGH.....Died January 1, 1901.
DR. EDWIN SPOTSWOOD LEMOINE.....Died July 17, 1901.
JOHN ALEXANDER ROSS.....Died October 19, 1901.
DAVID BANKS GOULD.....Died October 21, 1901.

Digitized by Google

TRUMAN AUGUSTUS POST.....Died January 10, 1902.
GEORGE ARNOLD BAKER.....Died February 3, 1902.
Hon. HENRY HITCHCOCK.....Died March 18, 1902.
JOHN RICHARDS TRIPLETT.....Died March 21, 1902.
EDWARD JAMES GLASGOW, Jr.....Died May 10, 1902.
JOSEPH YEATER.....Died October 21, 1902.
Maj. CHARLES CICERO RAINWATER...Died November 10, 1902.
FRANKLIN FANNING.....Died March 16, 1903.
HENRY FITCH HUBBARD.....Died March 21, 1903.
HENRY VAN BRUNT.....Died April 7, 1903.
MOSES DOLPH.....Died July 13, 1903.
JAMES McCORD.....Died September 24, 1903.
ISAAC WYMAN MORTON.....Died October 18, 1903.
WALTER CLARK BACON.....Died January 12, 1904.
JAMES LAWRENCE BLAIR.....Died January 16, 1904.
ISAAC GILBERT BAKER.....Died April 5, 1904.
HENRY BRANCH.....Died June 9, 1904.
SIDNEY CORNELL ASHTON.....Died June 9, 1904.
CHARLES ROYAL BLAKE.....Died October 20, 1904.
LEMUEL GULLIVER FAIRBANK.....Died October 21, 1904.
EDWARD EVERETT PARKER.....Died November 17, 1904.
WILLIAM BINGHAM CLARKE.....Died February 24, 1905.
WILLIAM BREWER DEAN.....Died March 9, 1905.
FRANCIS McCORD.....Died March 30, 1905.
Rev. MICHAEL BURNHAM, D. D.....Died April 15, 1905.
Hon. AMOS MADDEN THAYER.....Died April 24, 1905.
ADIEL SHERWOOD.....Died April 27, 1905.
HENRY WALTER RATHBUN.....Died May 22, 1905.
Col. ARTHUR LOCKWOOD WAGNER, U. S. A.,
Died June 17, 1905.
FREELING TUFTS.....Died August 16, 1905.
Hon. HORATIO DAN WOOD.....Died December 15, 1905.
WILLIAM ALEXANDER GREGORY.....Died January 13, 1906.
EWING McGREADY SLOAN.....Died February 3, 1906.
Dr. ELISHA HALL GREGORY.....Died February 11, 1906.
Hon. ALBERT PERRY.....Died April 20, 1906.
ESTILL McHENRY.....Died April 20, 1906.

Digitized by Google

Digitized by Google

Digitized by Google

Digitized by Google

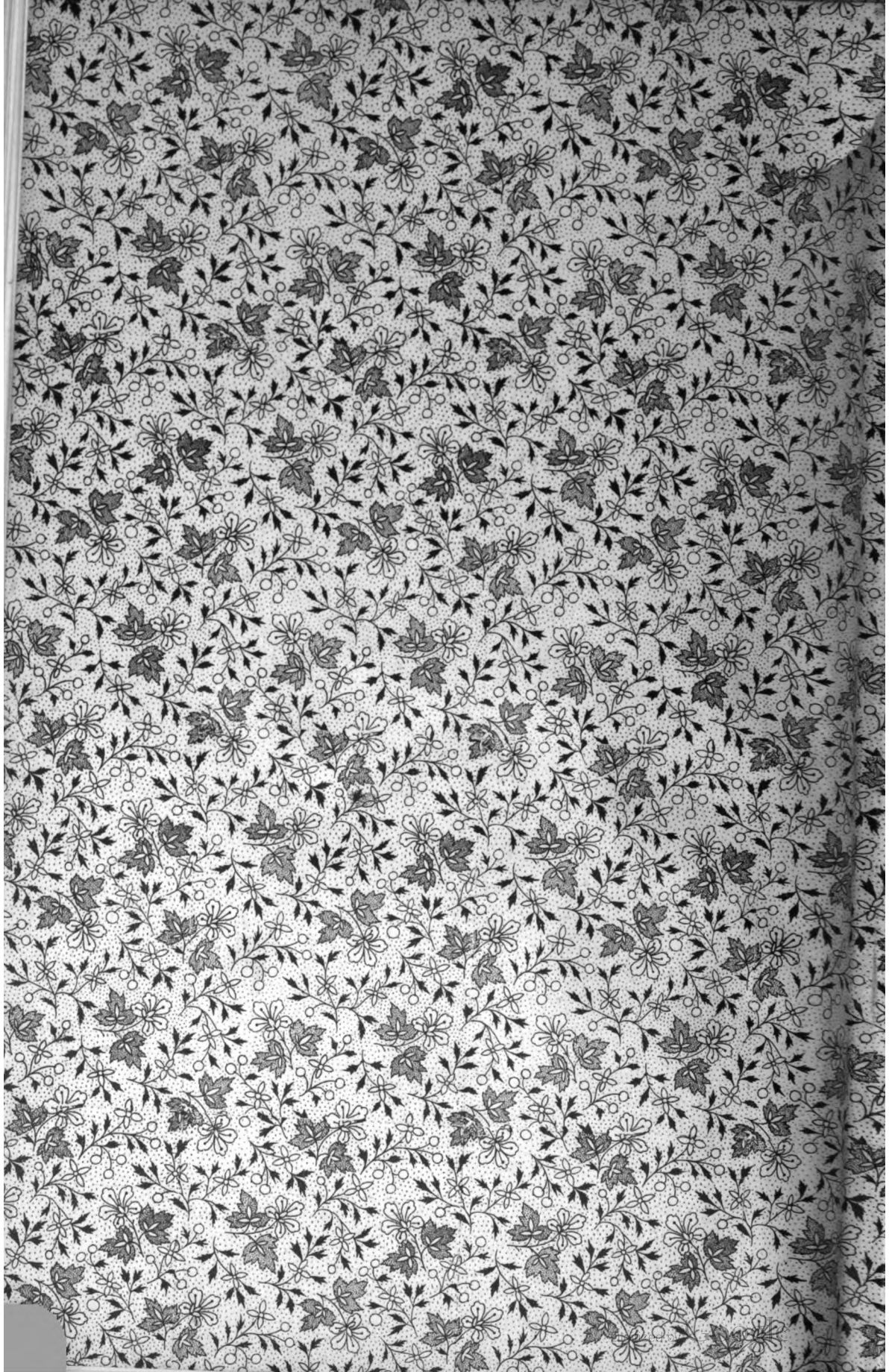

Digitized by Google

Digitized by Google